

Upgrade Domain Controller

From Windows Server 2003 to Windows Server 2016

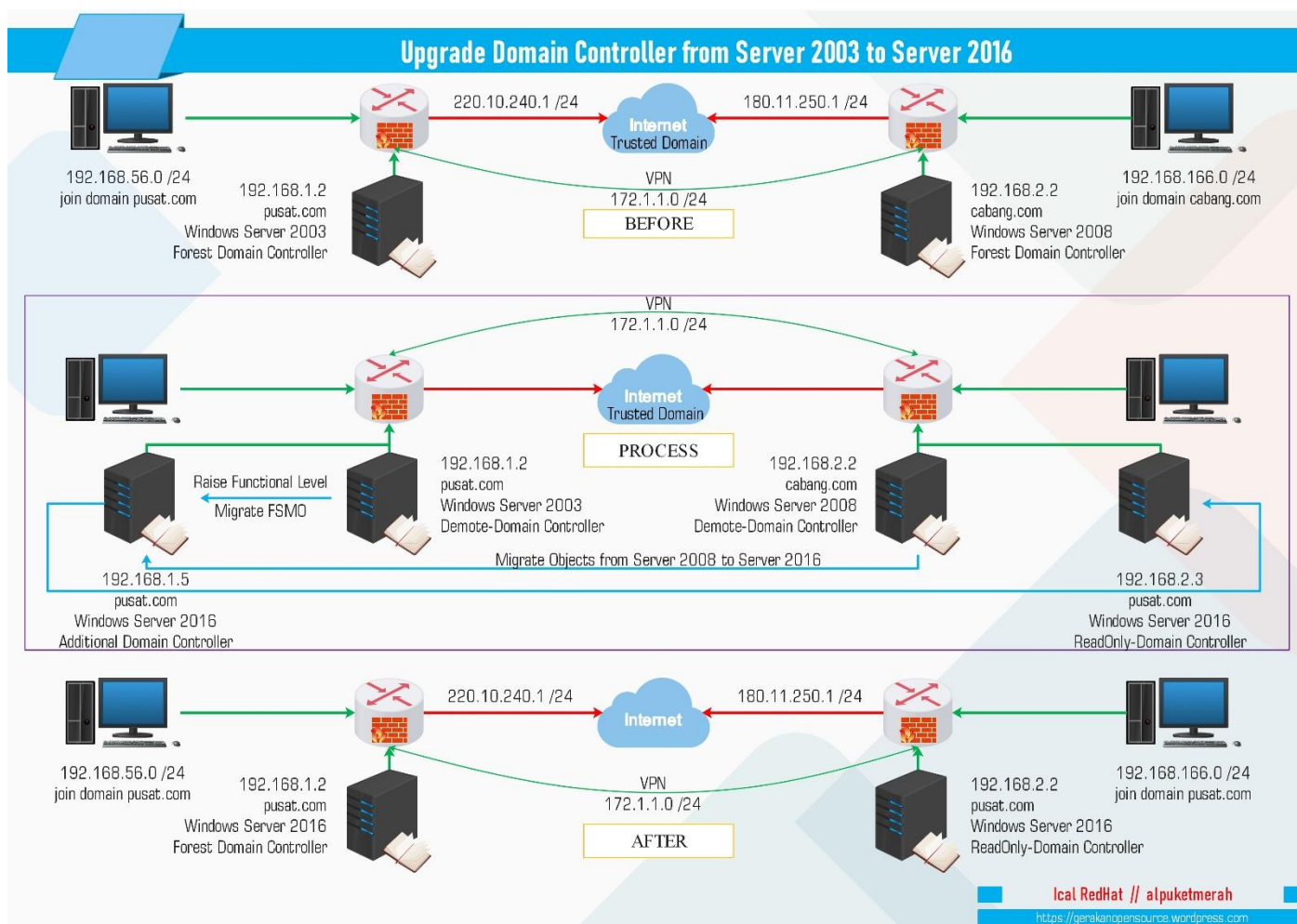

Author: ical redhat // alpuketmerah
<https://gerakanopensource.wordpress.com>

Spesifikasi & Requirement

- 📁 Mikrotik RouterOS - PUSAT.COM
IP inet: **220.10.240.1 /24**, IP lan: **192.168.56.1 /24**, IP server: **192.168.1.1 /24**, IP pptp: **172.1.1.1 /24**
- 📁 Mikrotik RouterOS - CABANG.COM
IP inet: **180.11.250.1 /24**, IP lan: **192.168.166.1 /24**, IP server: **192.168.2.1 /24**, IP pptp: **172.1.1.2 /24**
- 📁 Windows Server 2003 - PUSAT.COM
IP: **192.168.1.2**, domain: **pusat.com**, Global Cataloge, Trusted Domain
- 📁 Windows Server 2008 R2 - CABANG.COM
IP: **192.168.2.2**, domain: **cabang.com**, Global Cataloge, Trusted Domain, ADMT Password
- 📁 Windows Server 2016 PUSAT.COM
IP: **192.168.1.3**, join domain: **pusat.com**, Additional Domain Controller, Migrate FSMO, Net Framework 2.0, SQLexpress2005, ADMT
- 📁 Windows Server 2016 PUSAT.COM
IP: **192.168.2.3**, join domain: **pusat.com**, ReadOnly Domain Controller

{1}_ Setting IP Address MikroTik pusat.com

IP address internet: 220.10.240.1/24 , IP address lan: 192.168.56.88/24, IP address server: 192.168.1.1/24, Setting DNS: 192.168.1.2 (ip server pusat.com), 192.168.2.2 (ip server cabang.com).

{2}_ Setting PPTP Server MikroTik pusat.com

Enable pptp server, edit profile default-encryption, local address: 172.1.1.1, remote address: 172.1.1.2, dns server 192.168.1.2, create user: 1 password: 1, add pptp server binding, name: vpn, user: 1

{3}_ Setting Routing MikroTik pusat.com

Dst.address: 0.0.0.0/0 gateway: 220.10.240.10, Dst.address: 192.168.2.0/24 gateway: vpn, Dst.address: 192.168.166.0/24 gateway: vpn

{4}_ Setting Firewall MikroTik pusat.com

Allow port:

Tcp/udp: 53 (dns) , Tcp/udp: 88 (kerberos) , Tcp/udp: 389 (ldap) , Tcp: 135 (rpc endpoint) , Tcp: 139 (netbios) , Tcp: 445 (smb) , tcp: 464 (kerberos) , tcp: 636 (ldaps) , tcp: 3268 (ldap) , tcp: 3289 (ldaps).

- Address List:** Shows four entries:

Address	Network	Interface
192.168.56.88/24	192.168.56.0	ether1-lan
192.168.1.1/24	192.168.1.0	ether2-server
220.10.240.1/24	220.10.240.0	ether3-inet
172.1.1.1	172.1.1.2	vpn
- DNS Settings:** Servers: 192.168.1.2, 192.168.2.2. Max UDP Packet Size: 4096. Query Server Timeout: 2.000 s. Query Total Timeout: 10.000 s. Max. Concurrent Queries: 100. Max. Concurrent TCP Sessions: 20. Cache Size: 2048 KiB. Cache Max TTL: 7d 00:00:00. Cache Used: 10 KiB.
- Firewall:** Filter Rules tab showing 13 items. All actions are 'accept' with various protocols and ports.
- DHCP Server:** Networks tab showing two entries:

Address	Gateway	DNS Servers	Domain	WINS Servers	Next Serv
192.168.1.0/24	192.168.1.1				
192.168.56.0/24	192.168.56.88	192.168.1.2, 192.168.1.1			
- PPP:** PPTP Server Binding for 'vpn' user, local address 172.1.1.1, remote address 172.1.1.2, status 'connected'.
- Route List:** Shows routes for 192.168.2.0/24, 192.168.166.0/24, 0.0.0.0/0, and 172.1.1.2, all with gateway 'vpn' or 'ether3-inet'.
- Terminal:** Shows the following commands and output:

```
[admin@R1] > system identity print
name: R1
[admin@R1] > ip address print
Flags: X - disabled, I - invalid, D - dynamic
# ADDRESS NETWORK INTERFACE
0 220.10.240.1/24 220.10.240.0 ether3-inet
1 192.168.56.88/24 192.168.56.0 ether1-lan
2 192.168.1.1/24 192.168.1.0 ether2-server
3 D 172.1.1.1/32 172.1.1.2 vpn
[admin@R1] > ping pusat.com count=3
SEQ HOST SIZE TTL
0 192.168.1.2 56 128
1 192.168.1.2 56 128
2 192.168.1.2 56 128
sent=3 received=3 packet-loss=0% min-rtt=0ms
avg-rtt=0ms max-rtt=1ms
[admin@R1] > ping cabang.com count=3
SEQ HOST SIZE TTL
0 192.168.2.2 56 127
1 192.168.2.2 56 127
2 192.168.2.2 56 127
sent=3 received=3 packet-loss=0% min-rtt=1ms
avg-rtt=1ms max-rtt=2ms
[admin@R1] > ical redhat
```

{5}_ Setting IP Address MikroTik cabang.com

IP address internet: 180.11.250.1/24 , IP address lan: 192.168.166.88/24, IP address server: 192.168.2.1/24, Setting DNS: 192.168.1.2 (ip server pusat.com), 192.168.2.2 (ip server cabang.com).

{6}_ Setting PPTP Client MikroTik cabang.com

Add pptp client, connect to: 220.10.240.1, create user: 1 password: 1,

{7}_ Setting Routing Static MikroTik cabang.com

Dst.address: 0.0.0.0/0 gateway: 180.11.250.11, Dst.address: 192.168.1.0/24 gateway: vpn, Dst.address: 192.168.56.0/24 gateway: vpn

{8}_ Setting Firewall MikroTik cabang.com

Allow port:

Tcp/udp: 53 (dns) , Tcp/udp: 88 (kerberos) , Tcp/udp: 389 (ldap) , Tcp: 135 (rpc endpoint) , Tcp: 139 (netbios) , Tcp: 445 (smb) , tcp: 464 (kerberos) , tcp: 636 (ldaps) , tcp: 3268 (ldap) , tcp: 3289 (ldaps).

- Address List:** Shows a table with 4 items:

Address	Network	Interface
192.168.166.88/24	192.168.166.0	ether1-lan
192.168.2.1/24	192.168.2.0	ether2-server
180.11.250.1/24	180.11.250.0	ether3-inet
172.1.1.2	172.1.1.1	vpn
- DNS Settings:** Shows Servers: 192.168.1.2, 192.168.2.2. Max UDP Packet Size: 4096. Query Server Timeout: 2.000 s. Query Total Timeout: 10.000 s. Max. Concurrent Queries: 100. Max. Concurrent TCP Sessions: 20. Cache Size: 2048 KB. Cache Max TTL: 7d 00:00:00. Cache Used: 12 KB.
- Firewall Filter Rules:** Shows 13 items, all with Action 'accept' and Chain 'forward'. The table includes columns for #, Action, Chain, Protocol, Dst. Port, Bytes, and Packets.
- DHCP Server:** Shows 2 items:

Address	Gateway	DNS Servers	Domain	WINS Servers	Next Serv
192.168.2.0/24	192.168.2.1				
192.168.166.0/24	192.168.166.88	192.168.2.2, 192.168.2.1			
- PPP Client:** Shows 1 item:

Name	Type	Tx	Rx	User	Local Address	Remote Address	Status
vpn	PPTP Client	0 bps	0 bps		172.1.1.2	172.1.1.1	connected
- Route List:** Shows 7 items:

Routes	Nexthops	Rules	VRF
AS	192.168.1.0/24	vpn reachable	2
AS	192.168.56.0/24	vpn reachable	2
AS	0.0.0.0/0	180.11.250.11 reachable ether3-inet	1
DAC	172.1.1.1	vpn reachable	0
DAC	180.11.250.0/24	ether3-inet reachable	0
DAC	192.168.2.0/24	ether2-server reachable	0
DAC	192.168.166.0/24	ether1-lan reachable	0
- Terminal:** Shows the following commands and output:

```
[admin@R2] > system identity print
name: R2
[admin@R2] > ip address print
Flags: X - disabled, I - invalid, D - dynamic
# ADDRESS NETWORK INTERFACE
0 180.11.250.1/24 180.11.250.0 ether3-inet
1 192.168.166.88/24 192.168.166.0 ether1-lan
2 192.168.2.1/24 192.168.2.0 ether2-server
3 D 172.1.1.2/32 172.1.1.1 vpn
[admin@R2] > ping cabang.com count=3
SEQ HOST SIZE TTL
0 192.168.2.2 56 128
1 192.168.2.2 56 128
2 192.168.2.2 56 128
sent=3 received=3 packet-loss=0% min-rtt=0ms
avg-rtt=0ms max-rtt=lms
[admin@R2] > ping pusat.com count=3
SEQ HOST SIZE TTL
0 192.168.1.2 56 127
1 192.168.1.2 56 127
2 192.168.1.2 56 127
sent=3 received=3 packet-loss=0% min-rtt=lms
avg-rtt=lms max-rtt=2ms
[admin@R2] > ical redhat
```

{9}_ Install Active Directory Windows Server 2003 pusat.com

Setting **ip address**: 192.168.1.2 , **gateway**: 192.168.1.1 , **primary dns**: 192.168.1.2 , **secondary dns**: 192.168.1.1 . Computer name: ad2003 . Install active directory dengan nama **domain pusat.com**

{10}_ Install Active Directory Windows Server 2008 cabang.com

Setting **ip address**: 192.168.2.2 , **gateway**: 192.168.2.1 , **primary dns**: 192.168.1.2 , **secondary dns**: 192.168.1.1 . Computer name: ad2008 . Install active directory dengan nama **domain cabang.com**

{11}_ Trusted Domain Windows Server 2003 pusat.com

Buka **Active Directory Domain and Trust**, Properties, Trusts

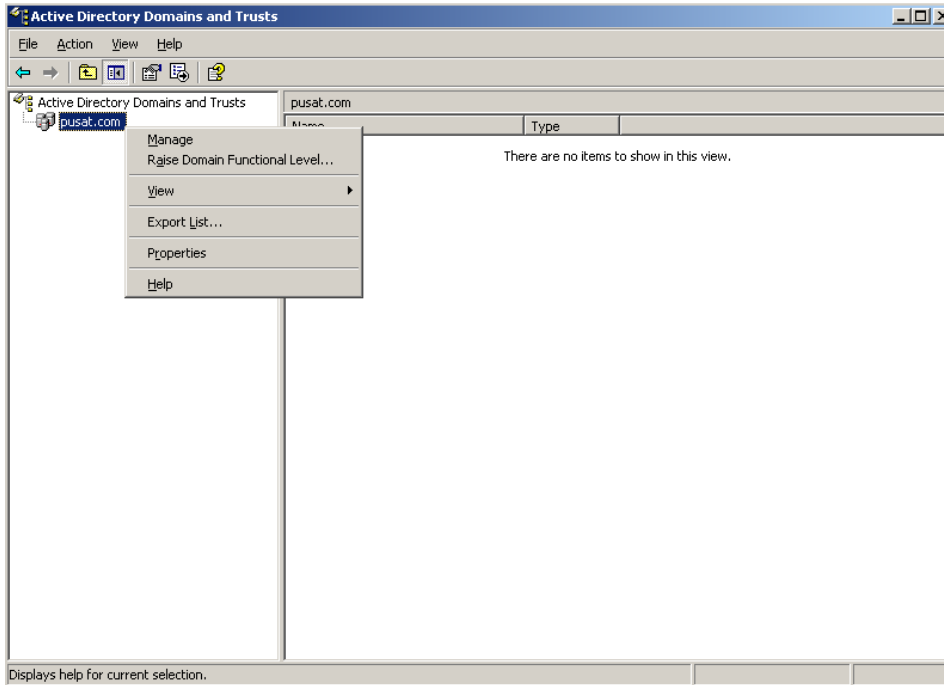
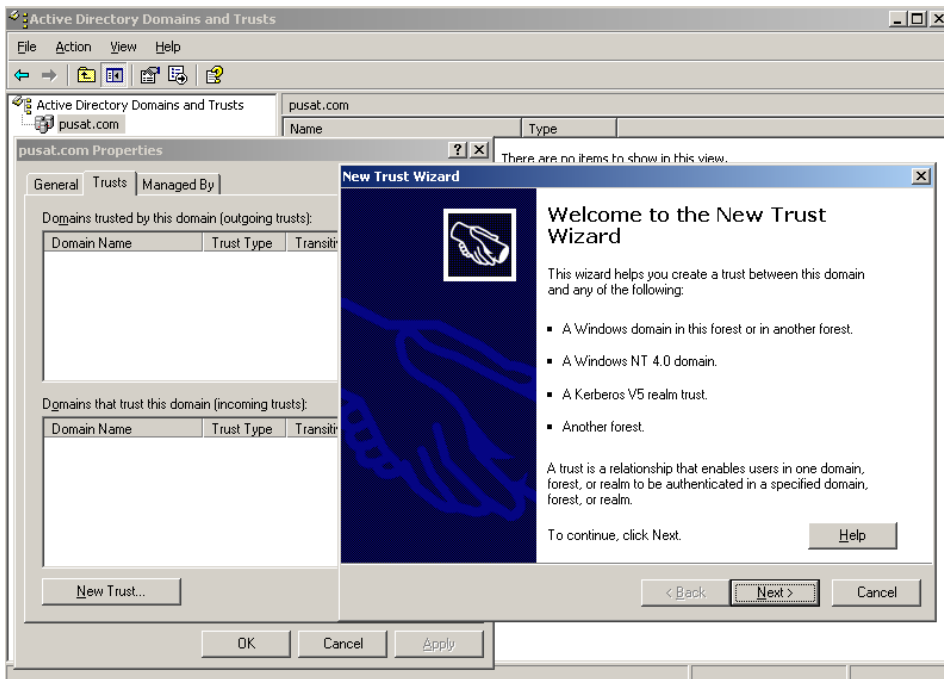
**New Trust...**

Trust name: cabang.com (domain windows server 2008)

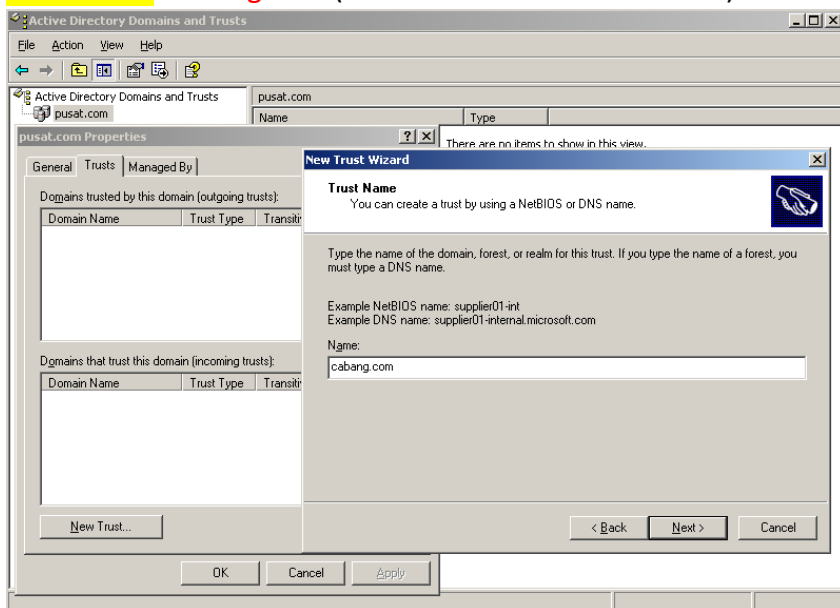

Trust Type: Forest trust

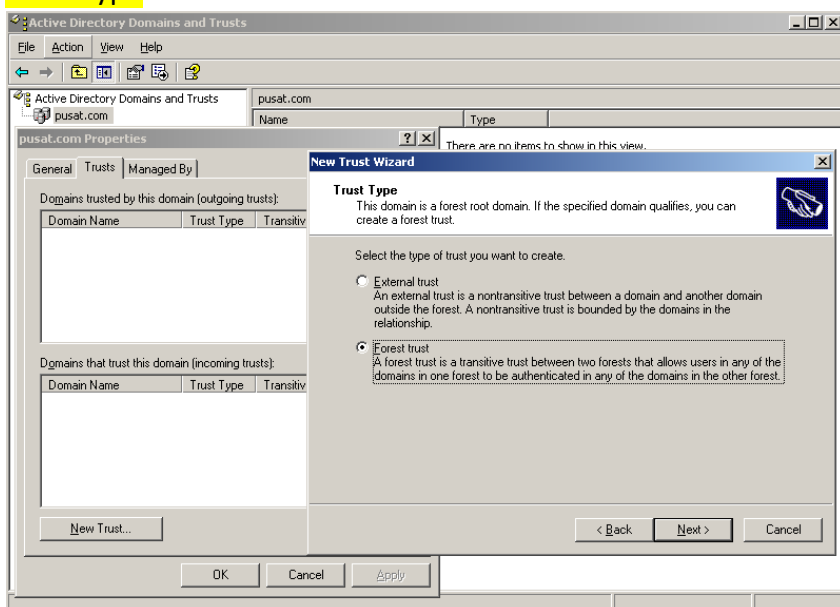

Direction of Trust: Two-way

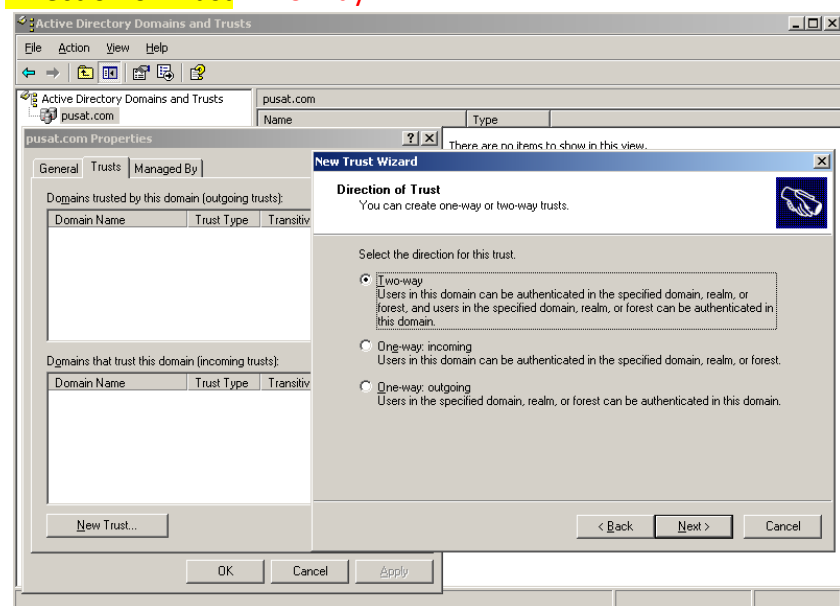

Sides of Trust: Both this domain and the specified domain,

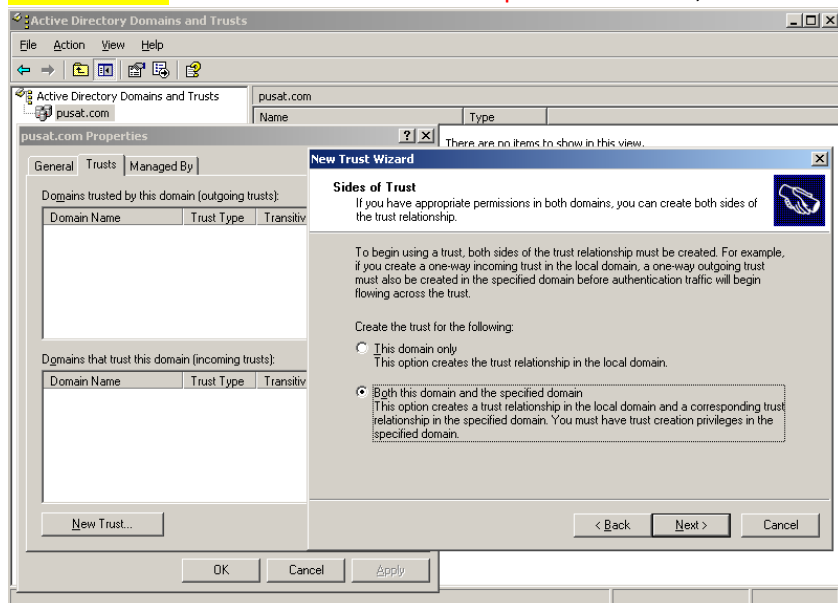

User Name and Password: admincabang (user ad yang ada di cabang.com)

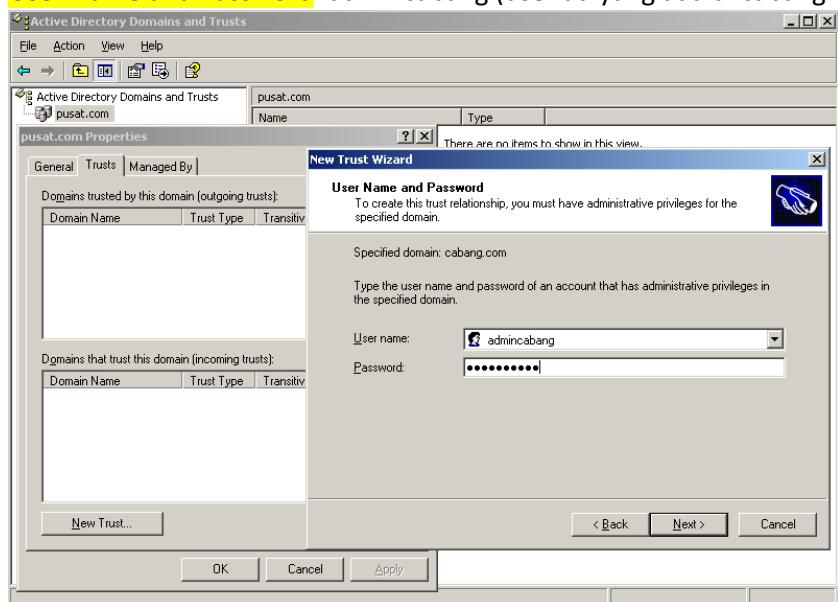

Outgoing Trust Authentication Level-Level Forest: Forest-wide authentication

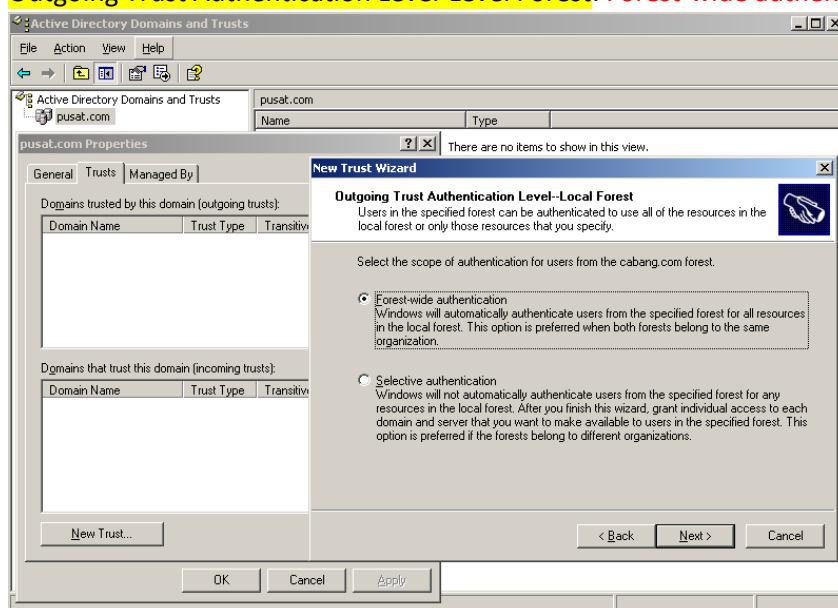

Outgoing Trust Authentication Level-Specified Forest: Forest-wide authentication

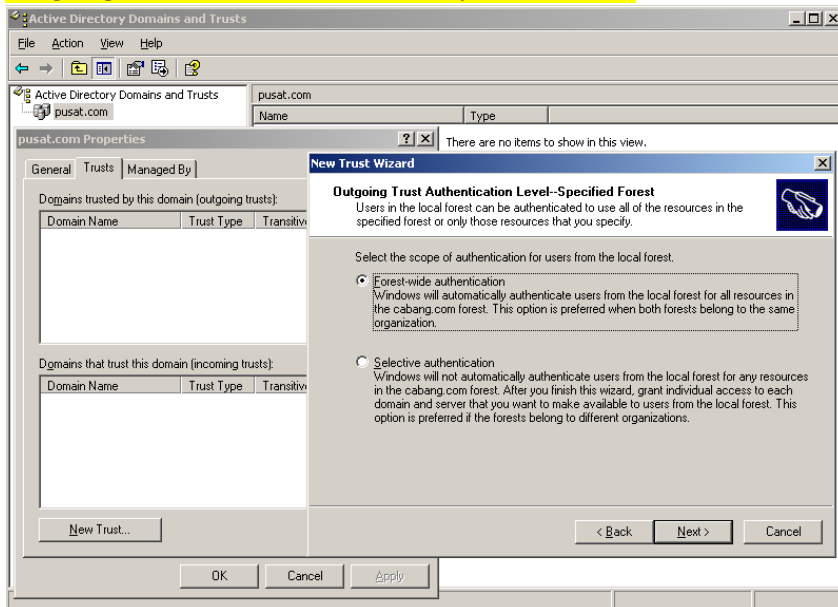

Trust Selection Complete

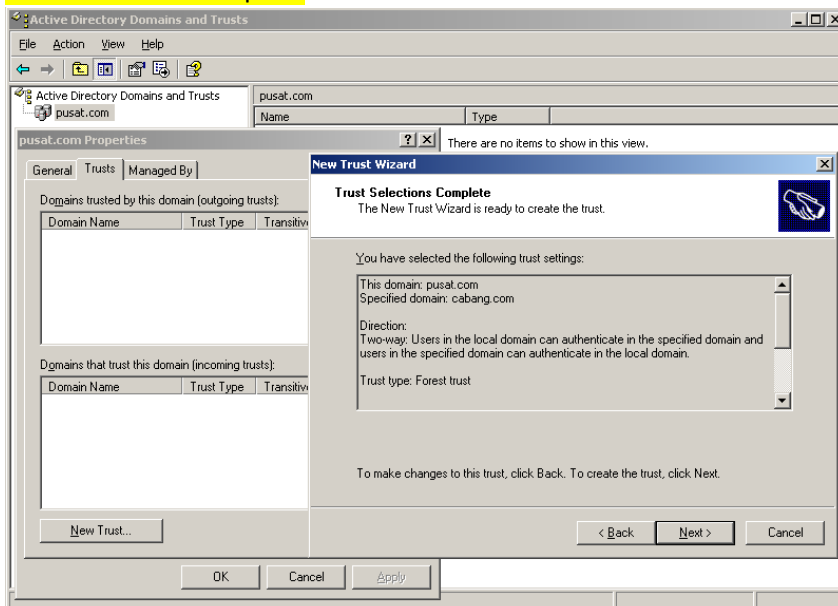

Trust Creation Complete

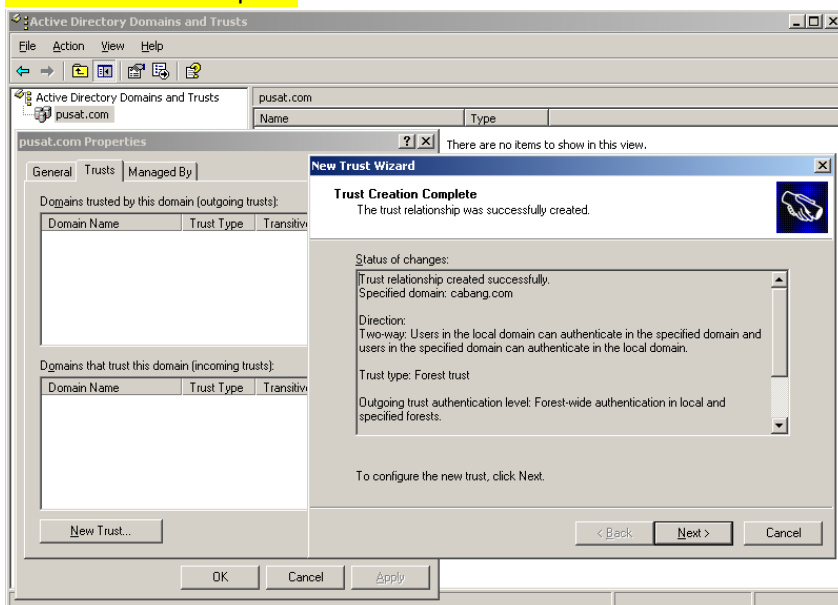

Confirm Outgoing Trust: Yes, confirm the outgoing trust

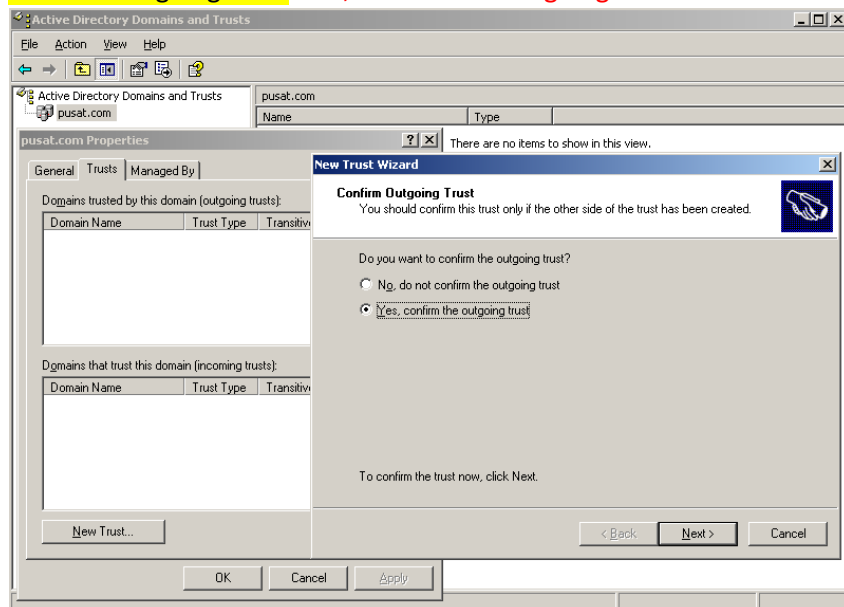

Confirm Incoming Trust: Yes, confirm the incoming trust

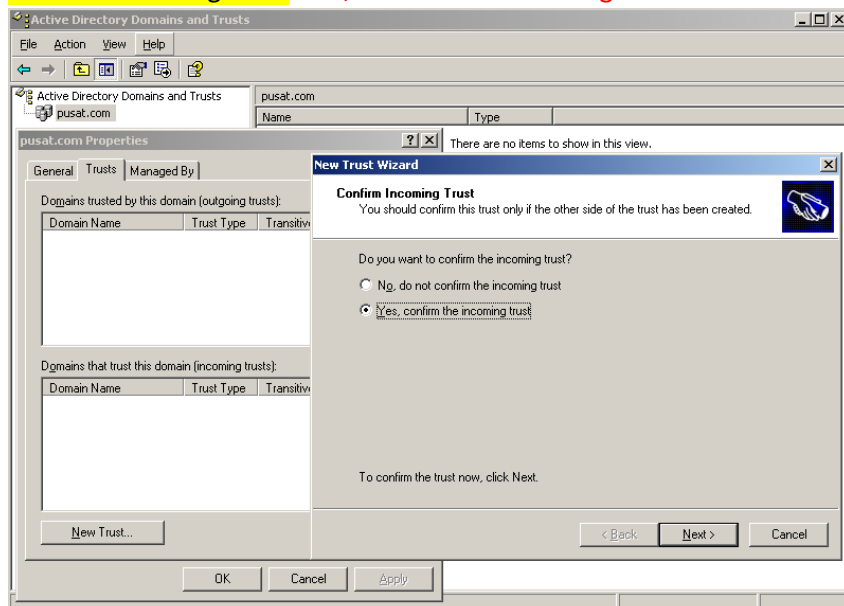

Completing the New Trust Wizard: Finish

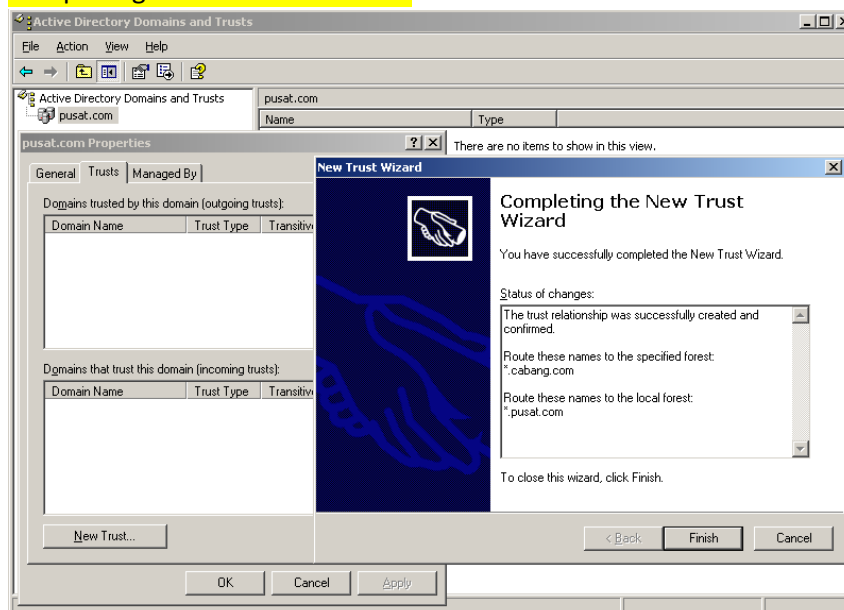

Akan terlihat, **outgoing trust: cabang.com – forest – yes** , **incoming trust: cabang.com – forest – yes**

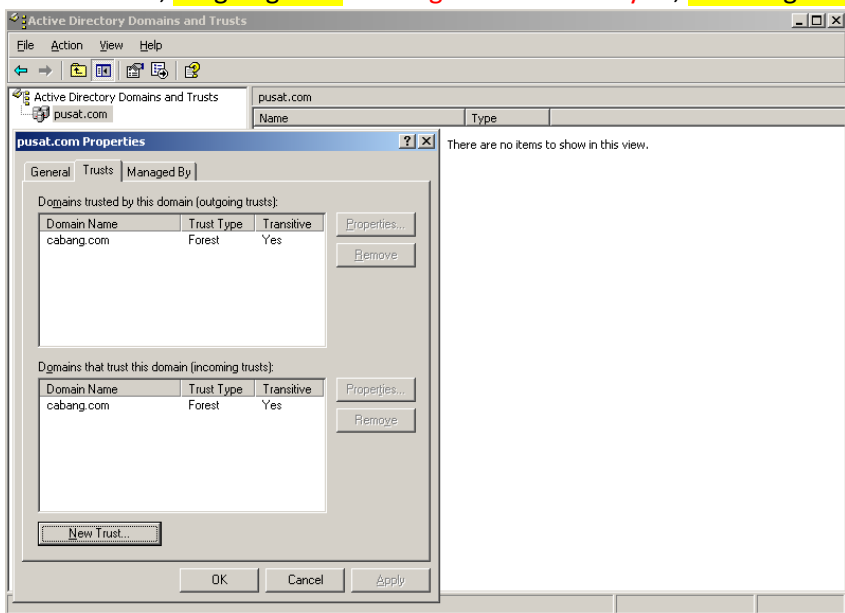

{12}_ Join domain ke server pusat.com

Hostname: win7pusat , ip address: 192.168.56.254 (**dhcp**) , gateway: 192.168.56.1 , dns: 192.168.1.2 ; 192.168.2.2 , join **domain: pusat.com** , masukan username dan password user active directory yang ada pada server pusat.com (**windows server 2003**).

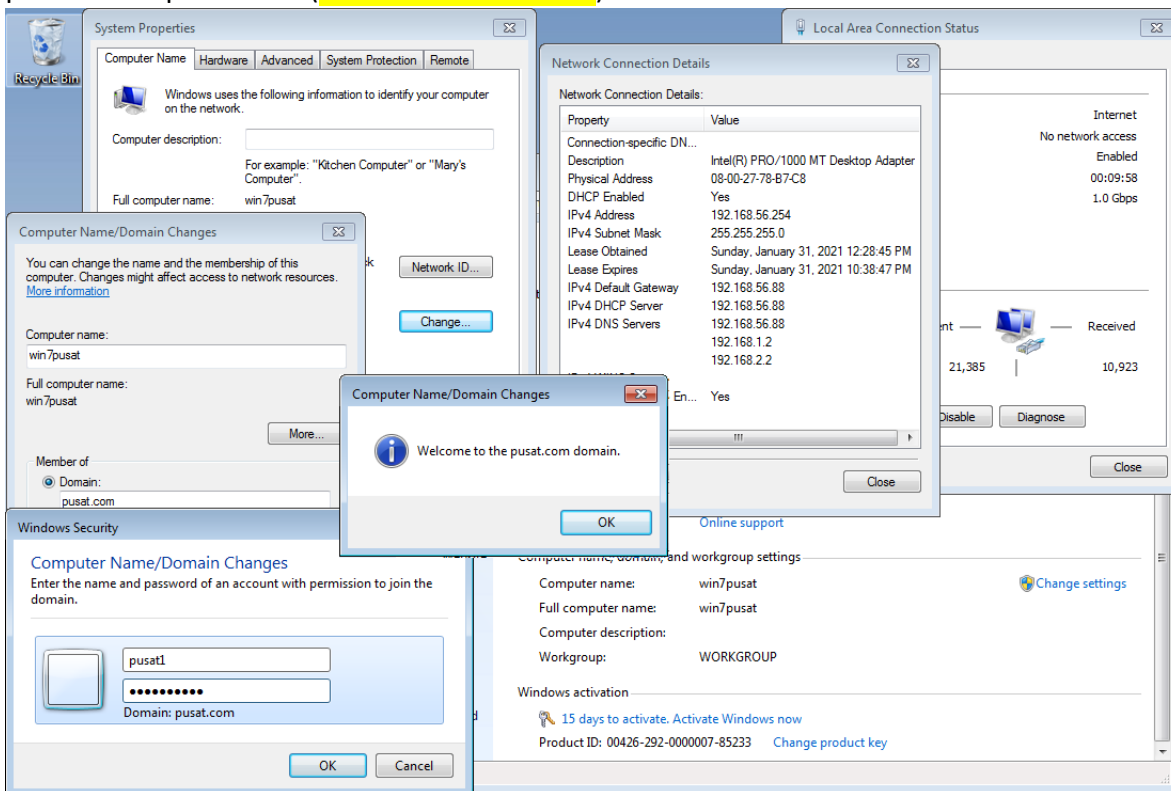

Tes login user active directory yang ada pada windows server 2008 (cabang.com) di komputer win7pusat
User PUSAT\pusat1 dan CABANG\cabang1 berhasil login di komputer win7pusat

{13}_ Join domain ke server cabang.com

Hostname: win7cabang , ip address: 192.168.166.254 (dhcp) , gateway: 192.168.166.1 , dns: 192.168.2.2 ; 192.168.1.2 , join **domain:** cabang.com , masukan username dan password user active directory yang ada pada server cabang.com (windows server 2008).

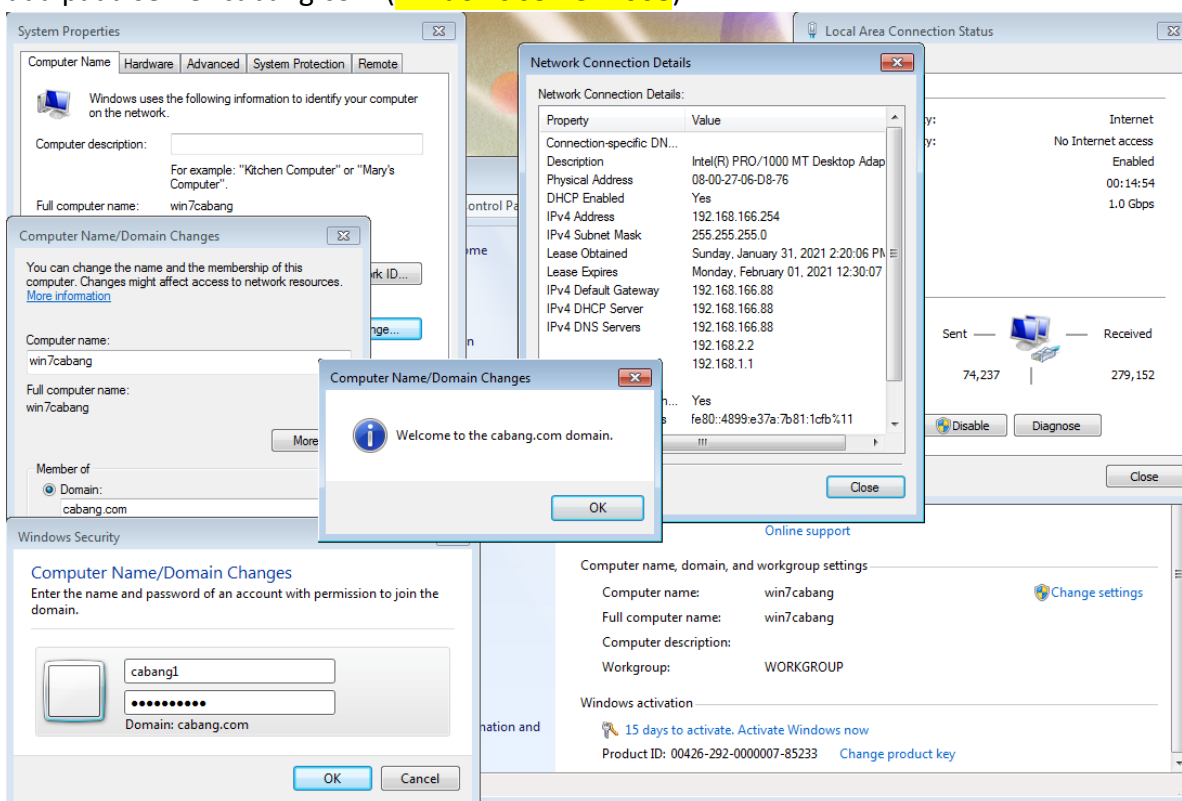

Tes login user active directory yang ada pada windows server 2003 (pusat.com) di komputer win7cabang
User CABANG\cabang1 dan PUSAT\pusat1 berhasil login di komputer win7cabang

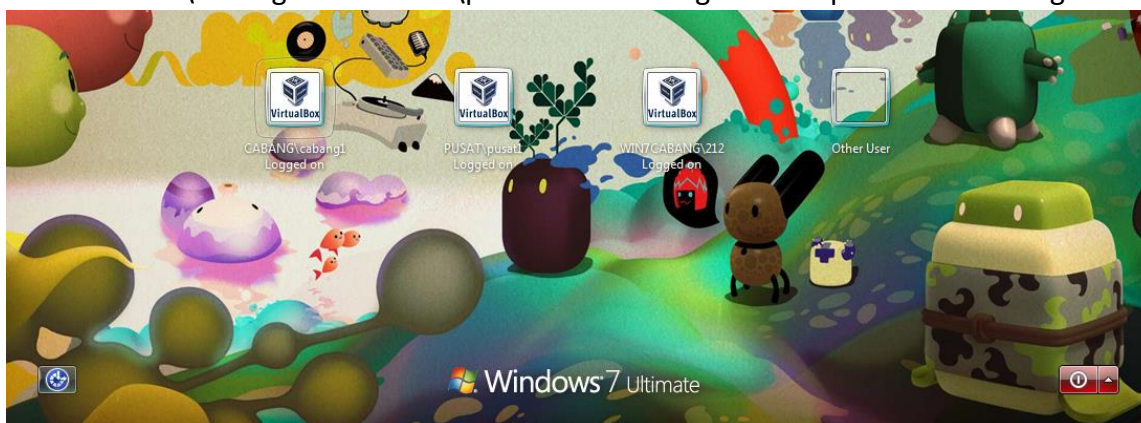

{14}_ Windows server 2016 join domain pusat.com

Hostname: ad2016, ip address: 192.168.1.5, gateway: 192.168.1.1, dns: 192.168.1.2 ; 192.168.1.1, join domain **pusat.com**.

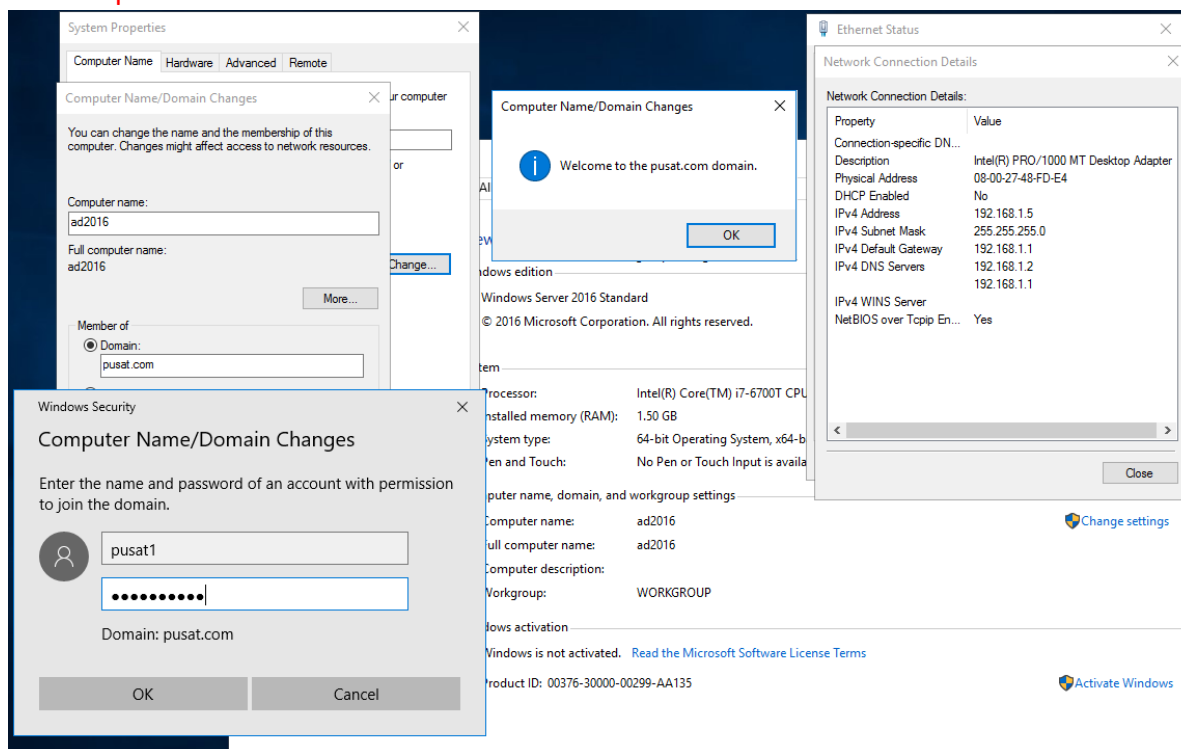

{15}_ Install Active Directory Windows Server 2016

Server Manager, Add Roles and Features

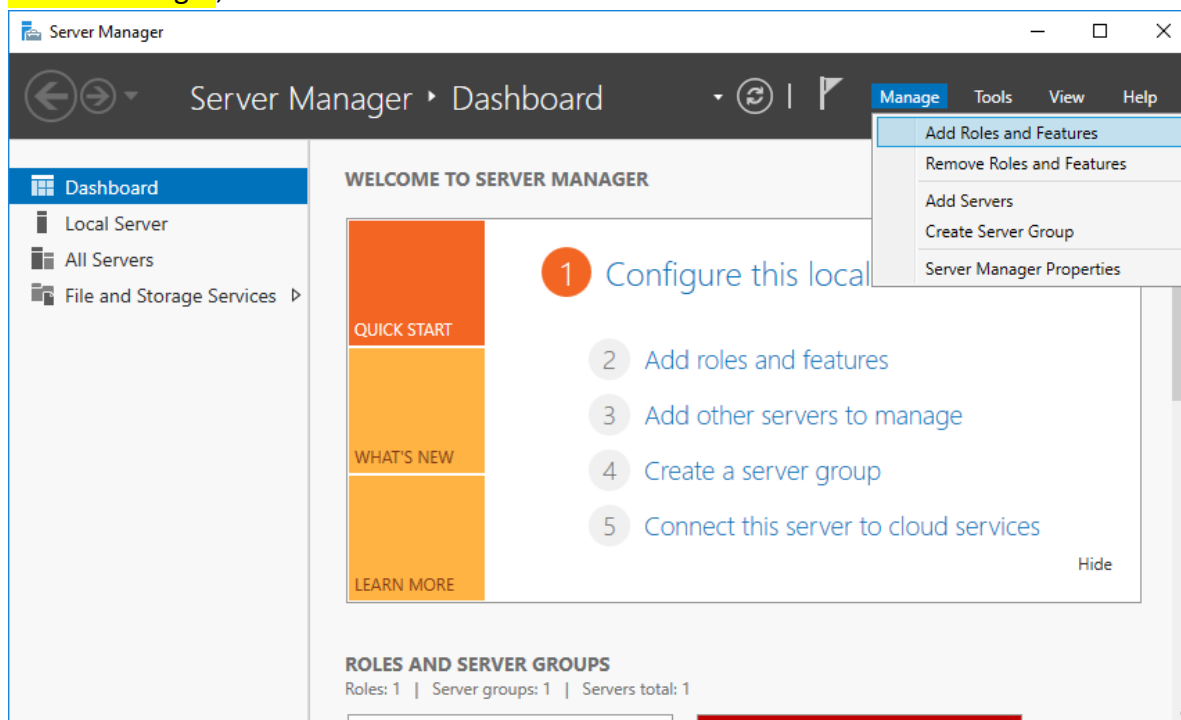

Installation type: Role-based or feature-based installation

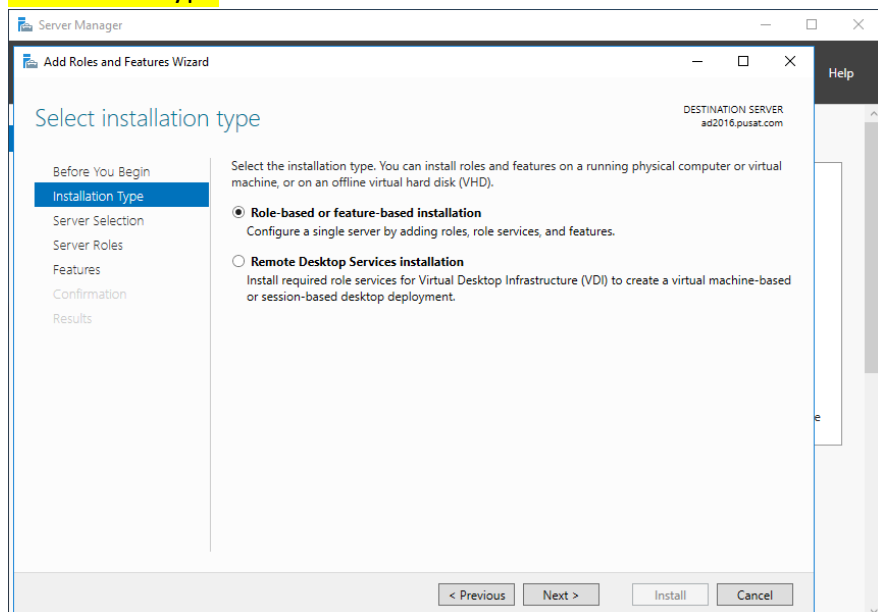

Server Selection: Select a server from the server pool , ad2016.pusat.com

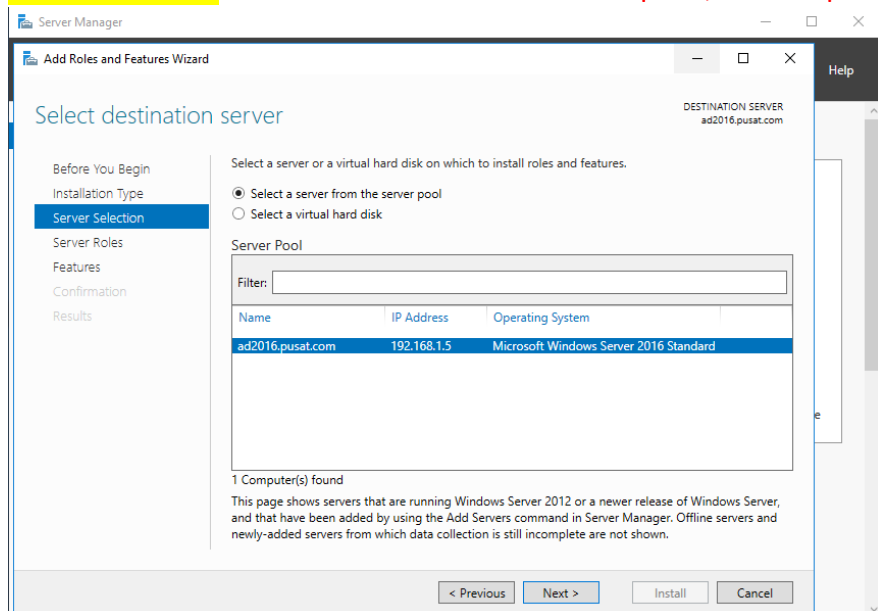

Server Role: Active Directory Domain Services

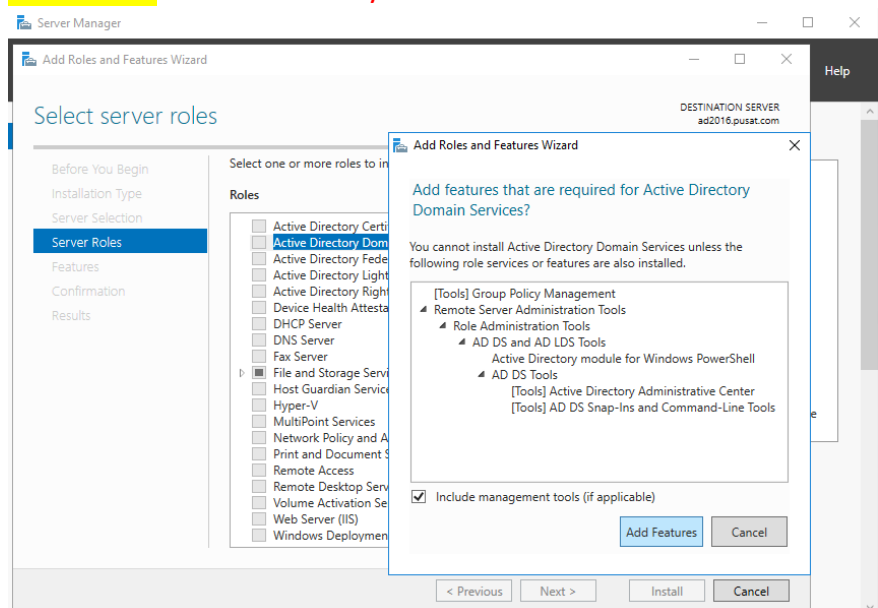

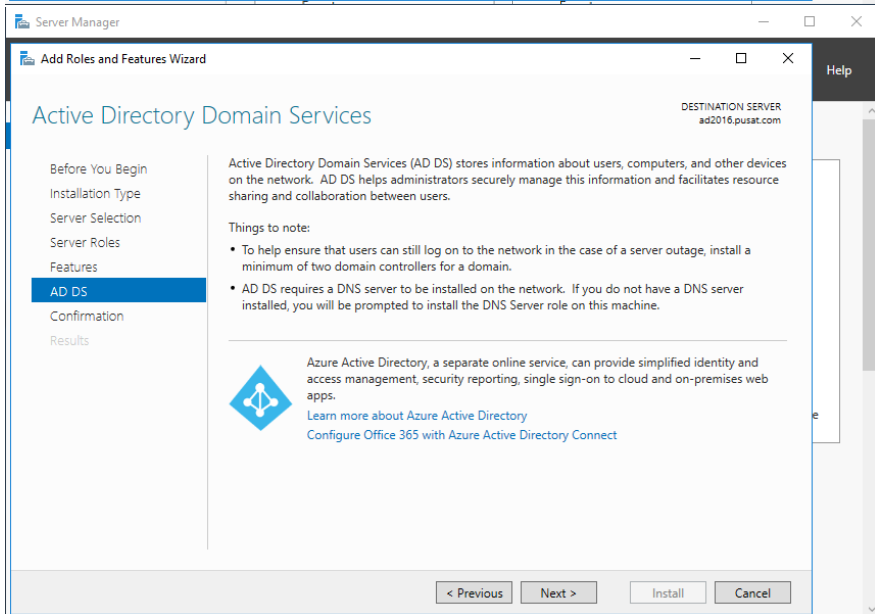
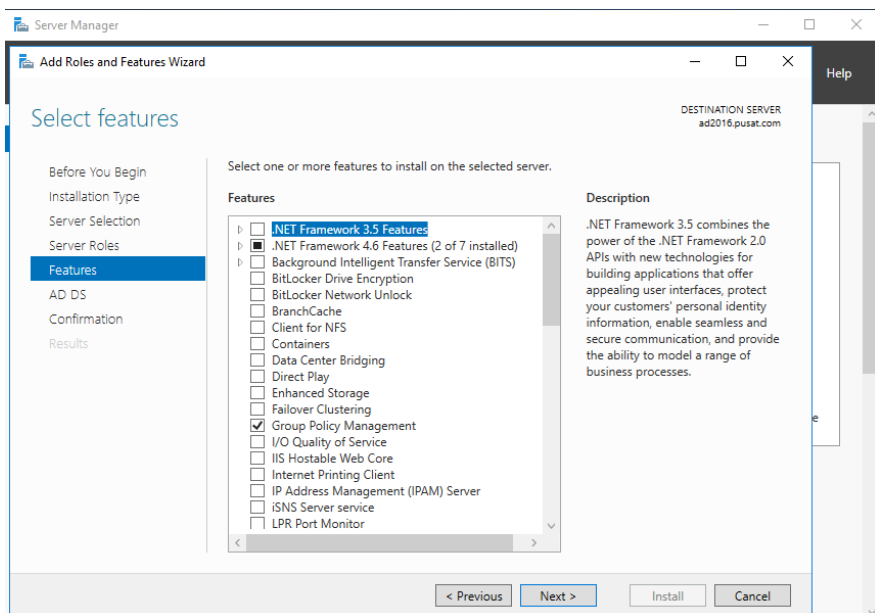

Confirmation: Install

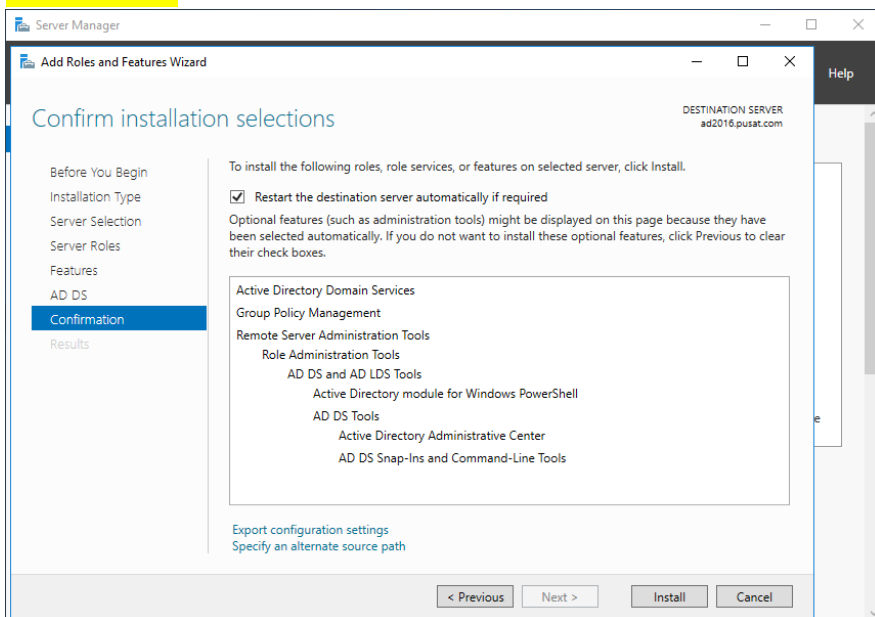

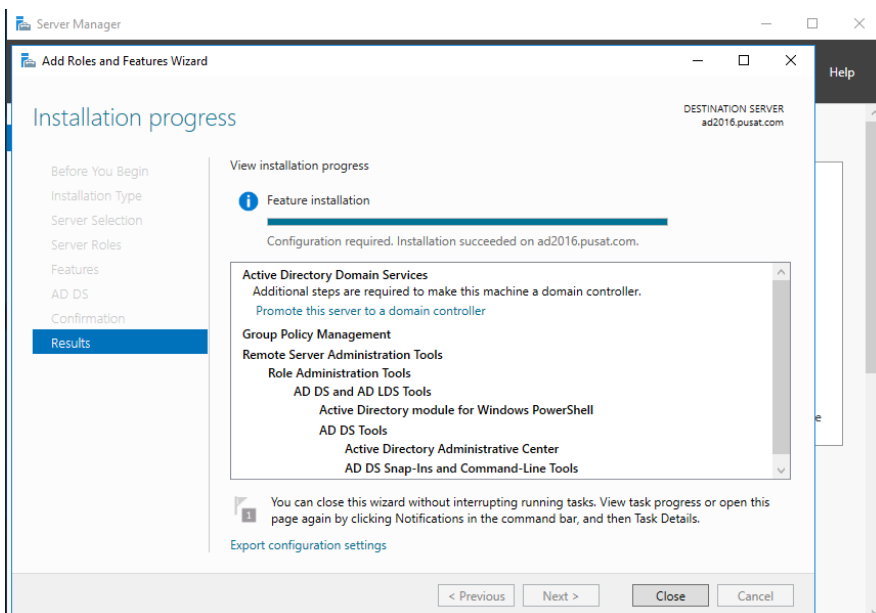

Server Manager: Promote this server to a domain controller

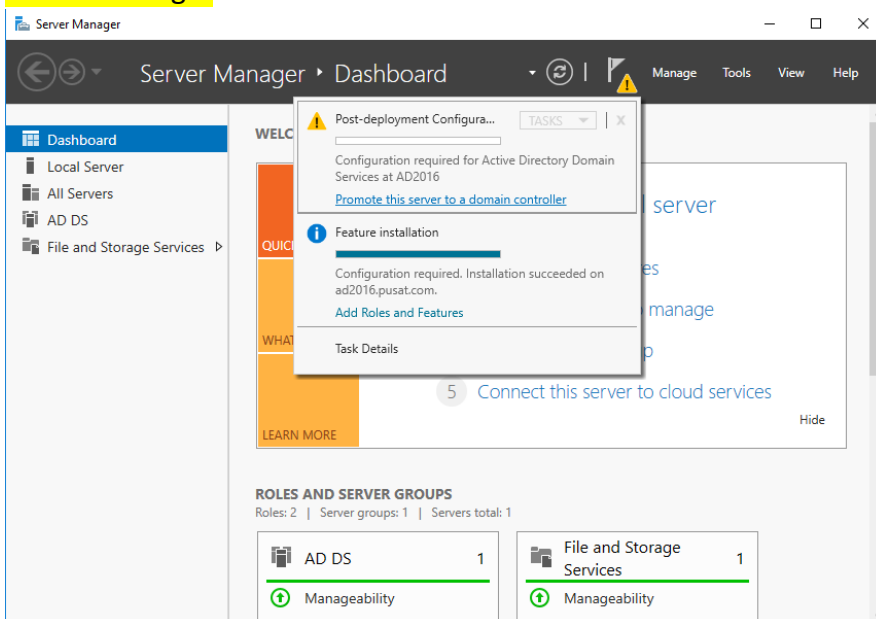

Deployment Configuration: Add a domain controller to an existing domain , domain: pusat.com , credentials: PUSAT\administrator (user administrator pusat.com)

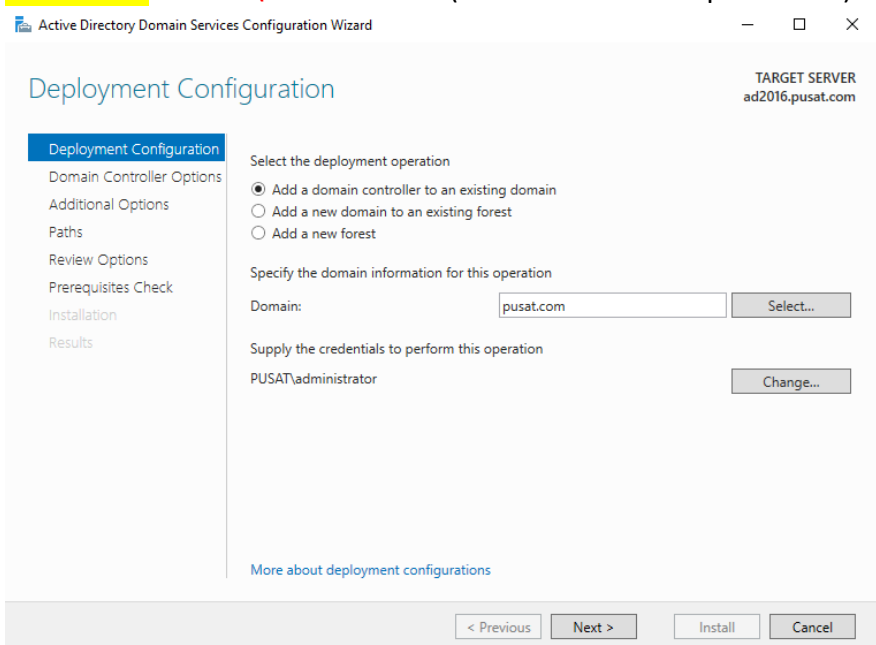

Domain Controller Options: Domain Name System (DNS) Server and Global Catalog (GC)

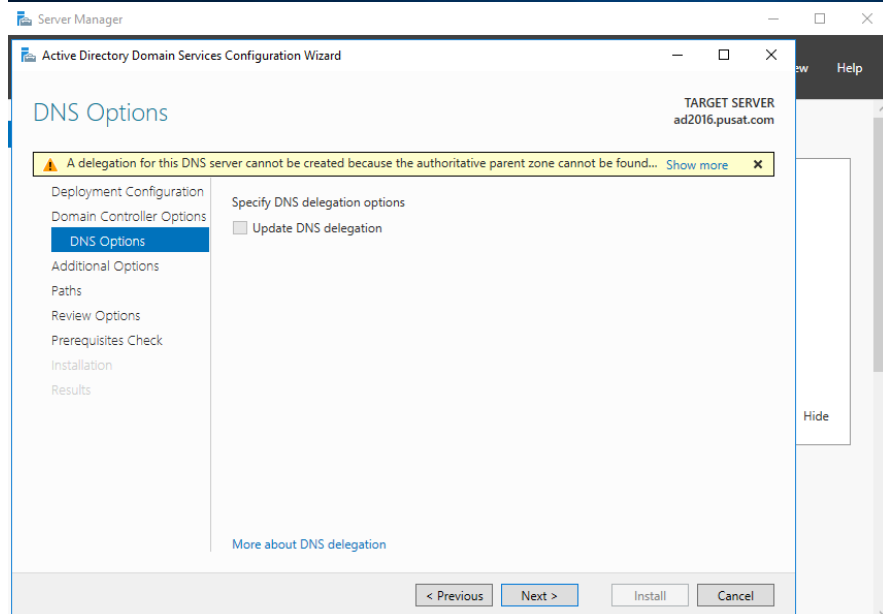
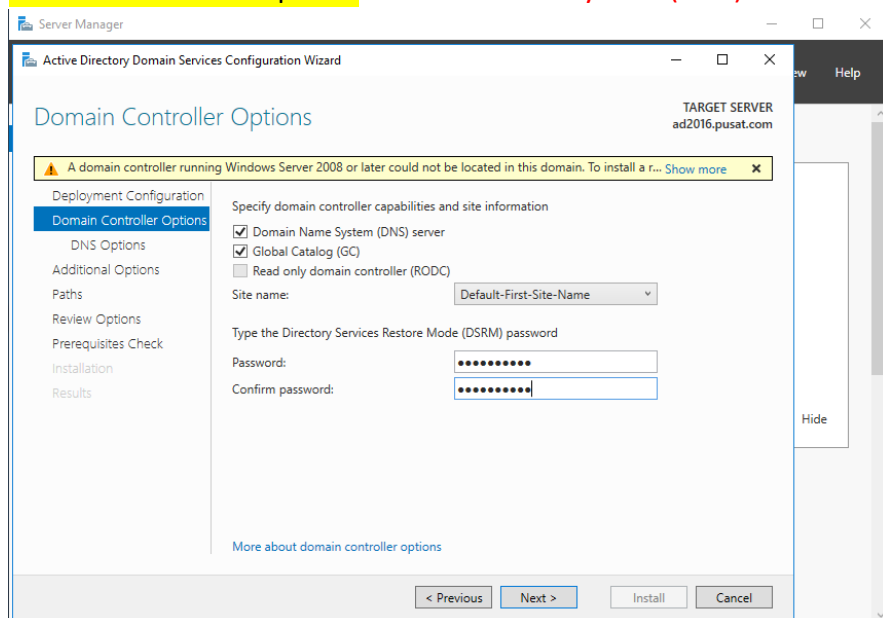

Additional Options: replicate from: ad2003.pusat.com

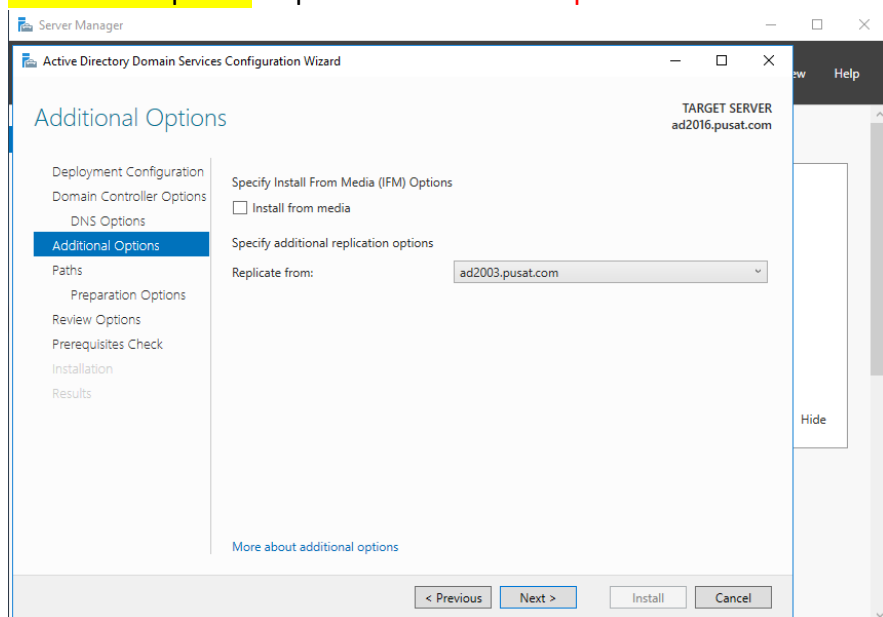

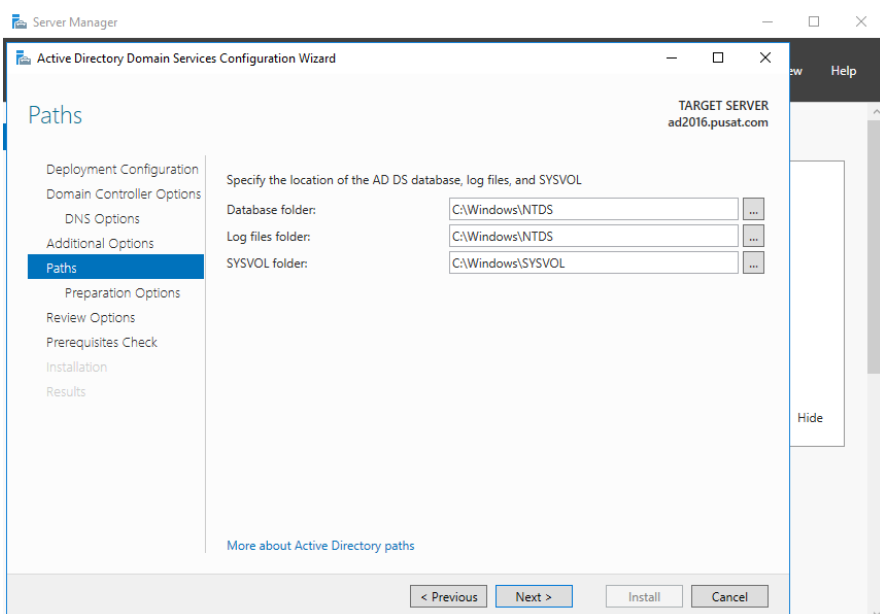

Preparation Options: PUSAT\administrator (user administrator pusat.com)

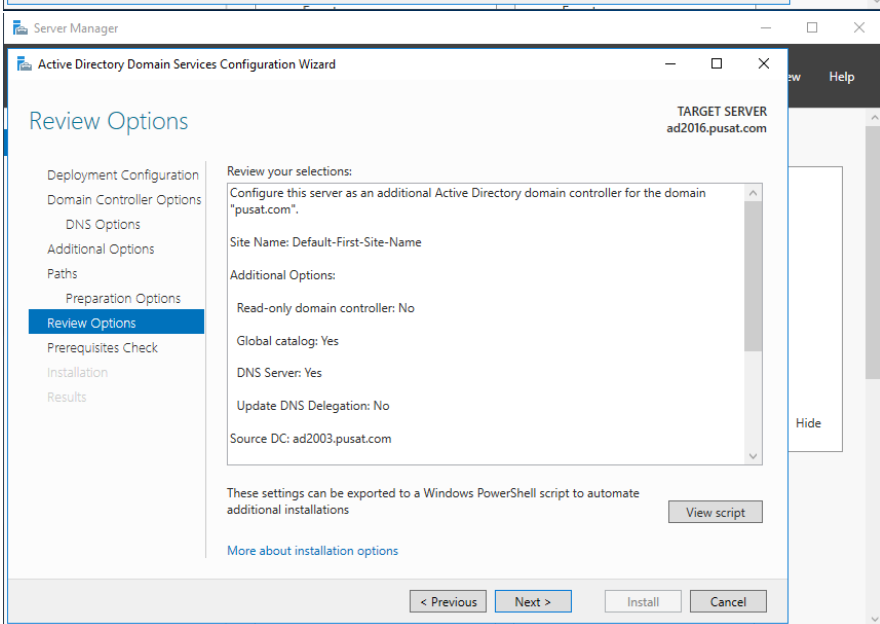
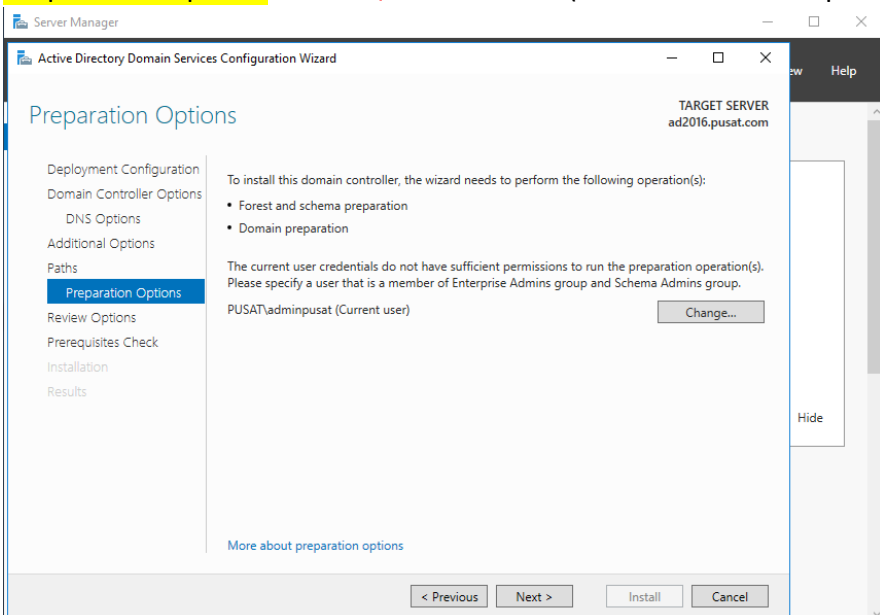

Prerequisites Check: Install

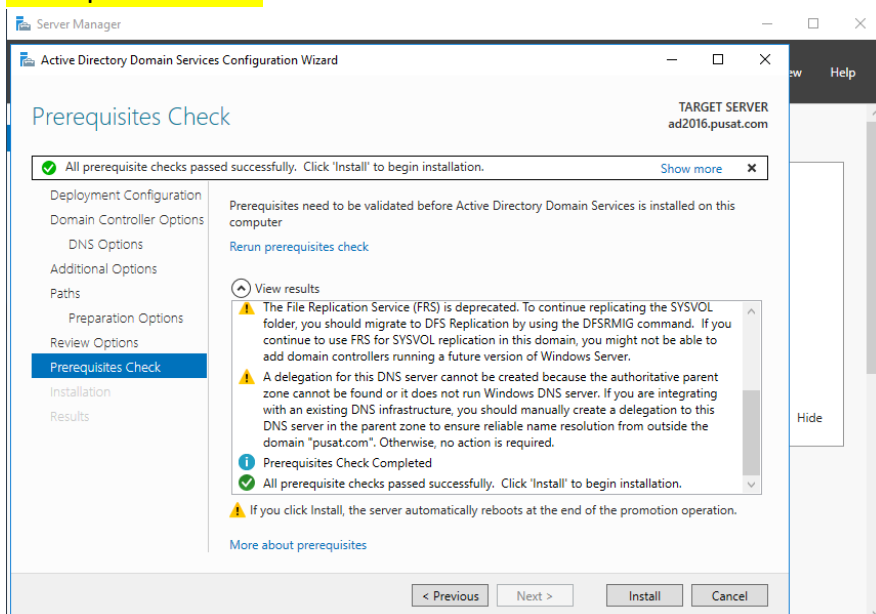

Jika error seperti ini, harus ulangi **Promote this server to a domain controller** dan menggunakan user administrator domain pusat.com

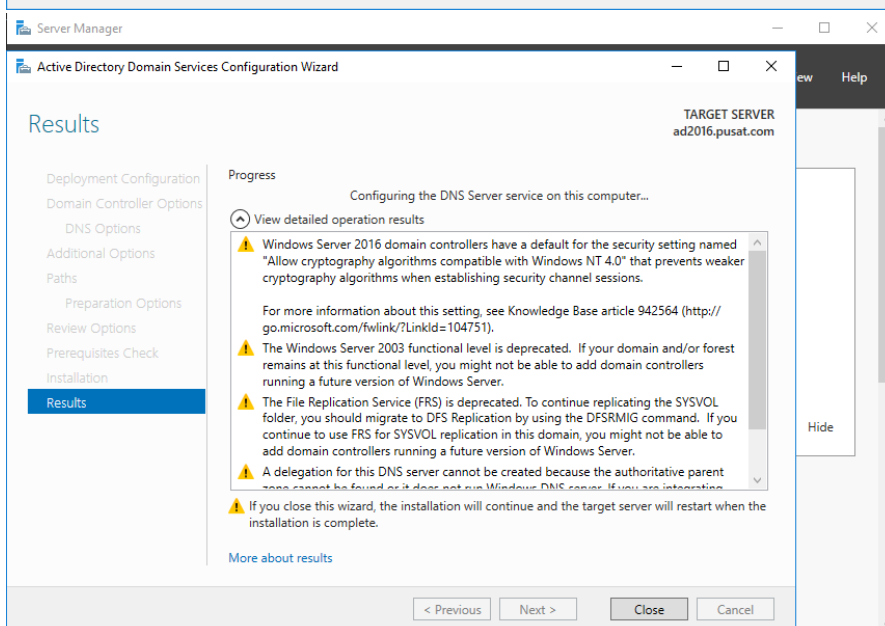
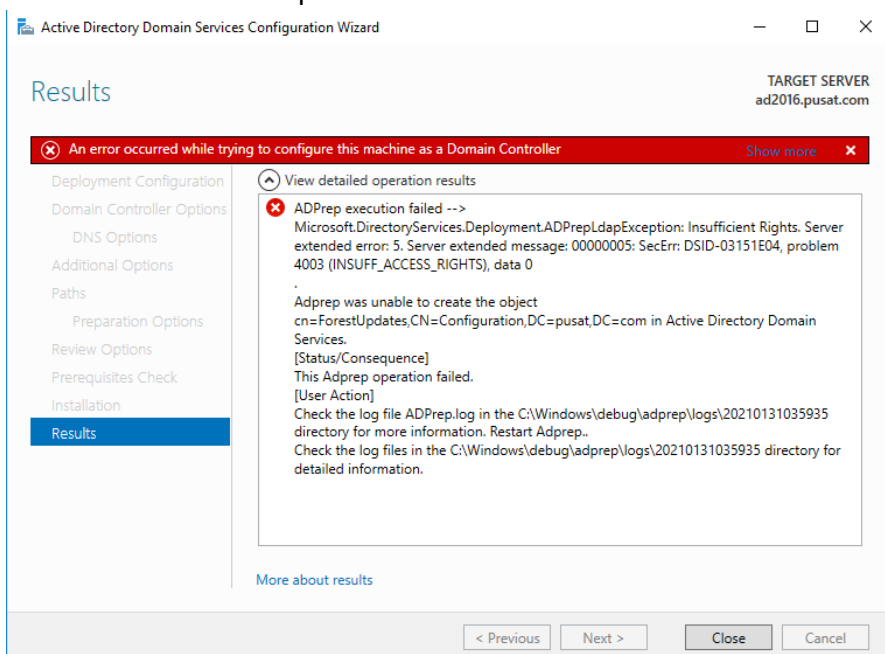

{16}_ Active Directory Windows Server 2016

Windows server 2016 sudah menjadi additional domain controller **pusat.com**, user dan dns berhasil ter-replikasi, ad2016 berhasil join domain ke ad2003.

Name	Type	Data	Timestamp
ad2016	Host (A)	192.168.1.5	1/30/2021 8:00:00 A
ad2003	Host (A)	192.168.1.2	1/30/2021 8:00:00 A
ad2016	Host (A)	192.168.1.5	static
cloud	Host (A)	192.168.1.3	static
WIN7PUSAT	Host (A)	192.168.56.254	1/30/2021 9:00:00 P

Pastikan ad2016 sudah join ke server ad2003

Name	Domain	Bridgehead	Type	Description
AD2003	pusat.com		Server	
AD2016	pusat.com		Server	

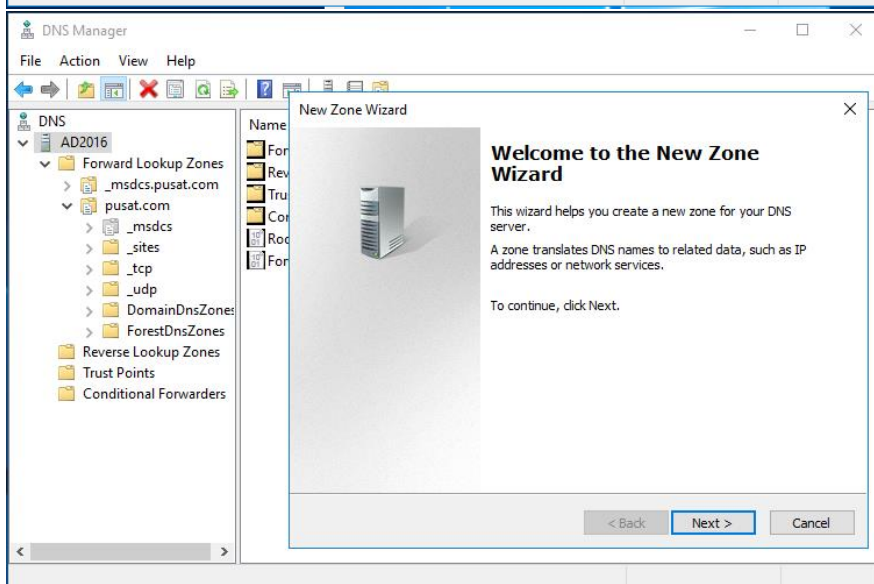
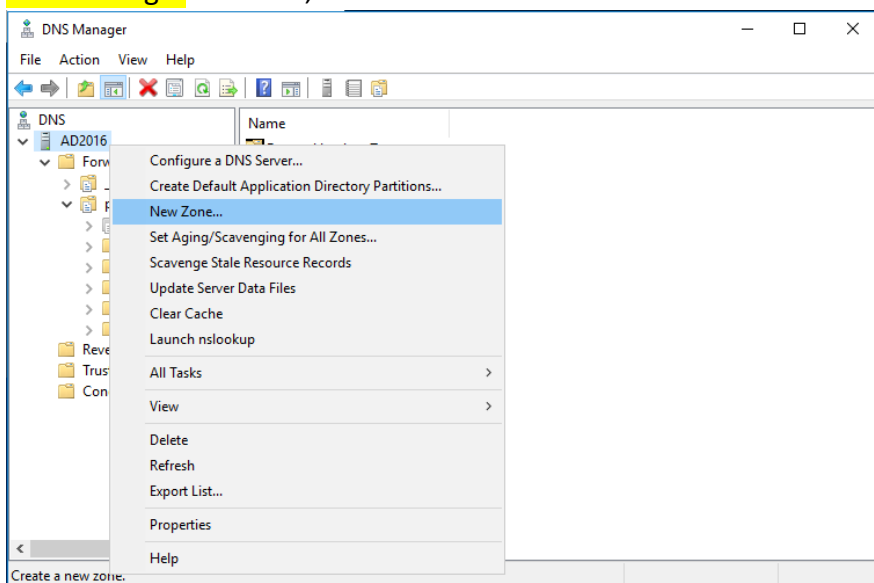
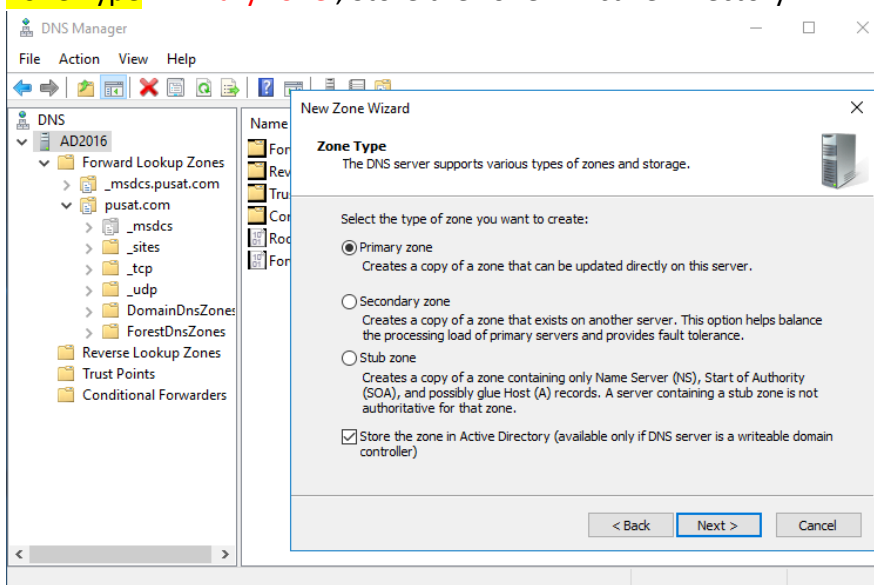
{17}_ Create Zone di server 2016**DNS Manager: AD2016, New Zone****Zone Type: Primary zone , Store the zone in Active Directory**

Active Directory Zone Replication: To all DNS servers running on domain controller in this domain: **pusat.com**

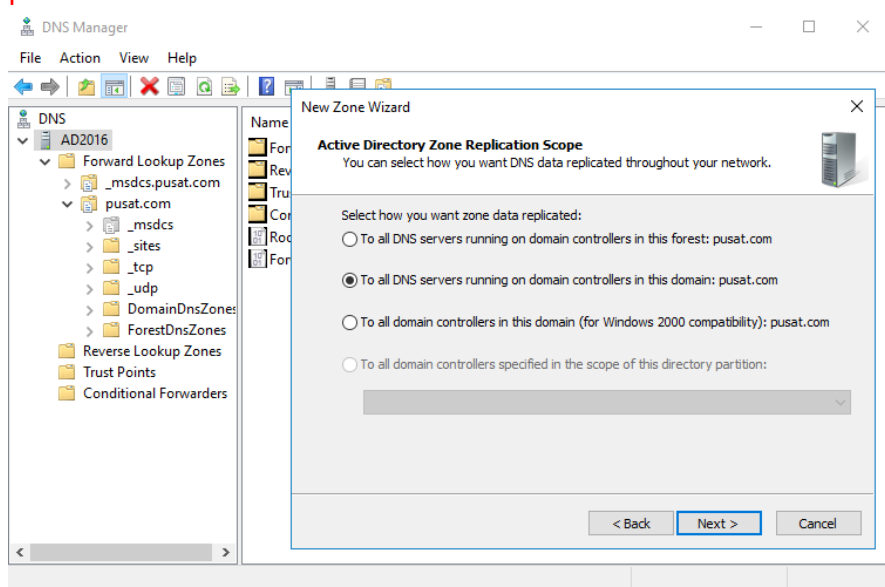

Forward or Reverse Lookup Zone: Reserver lookup zone

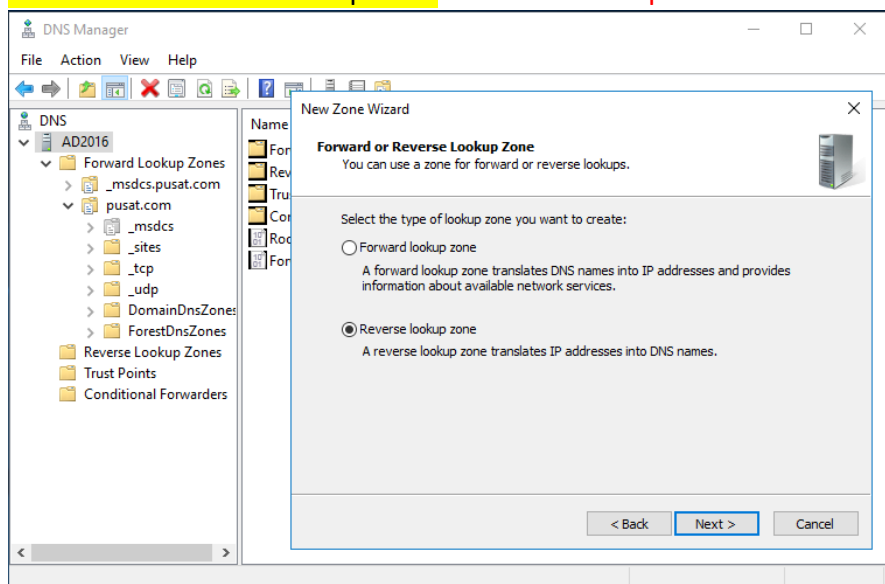

Reverse Lookup Zone Name: IPv4 Reverse Lookup Zone

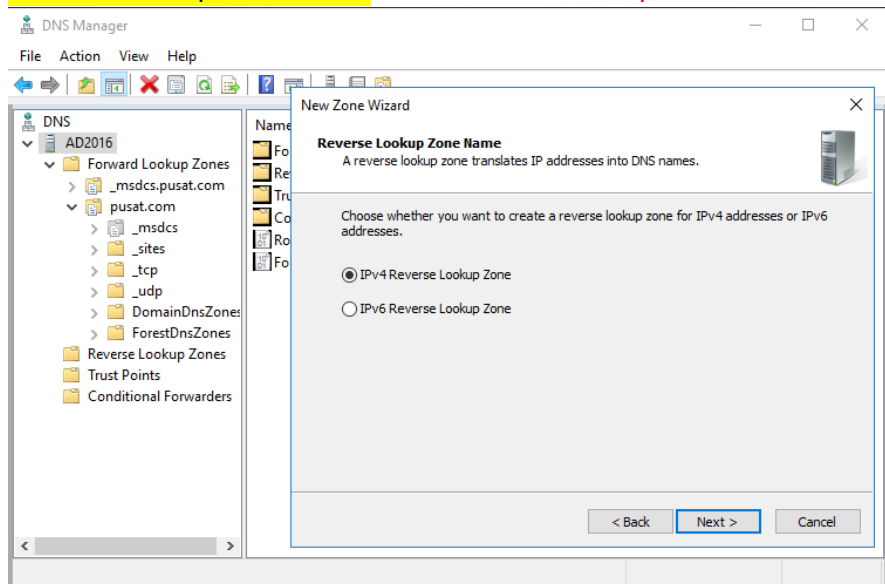

Network ID: 192.168.1 (network server pusat.com)

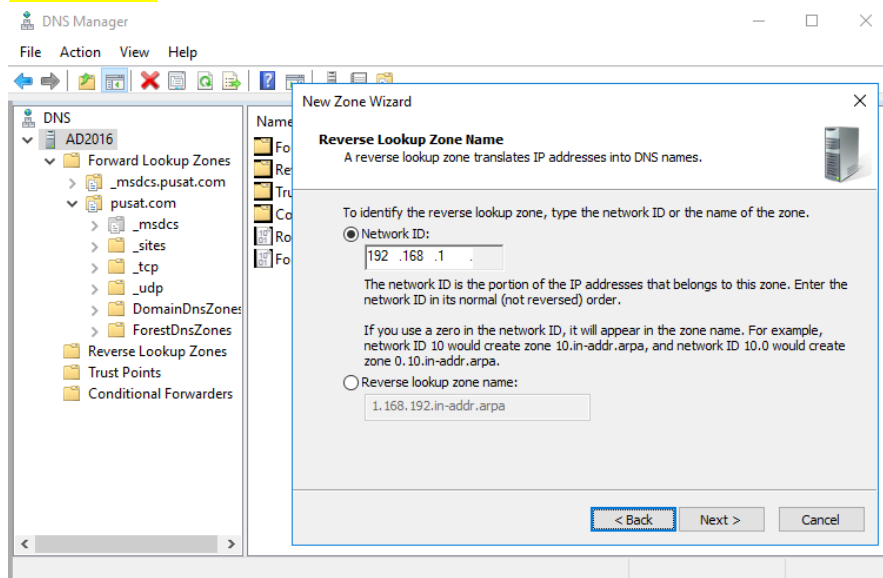

Dynamic Update: Allow only secure dynamic update (recommended for active directory)

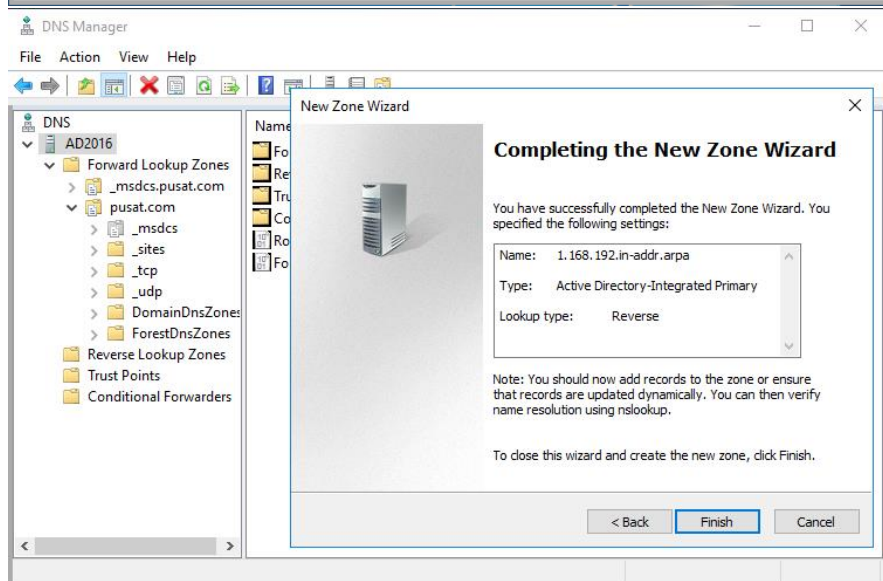
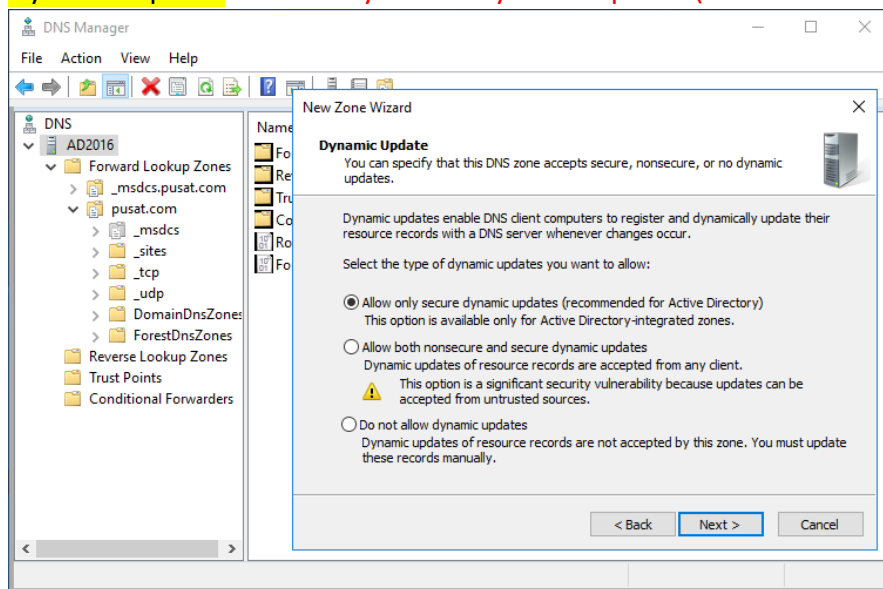

{18}_ Cek FSMO di server ad2016**PowerShell:** `netdom query fsmo` (fsmo masih di ad2003)

```

Windows PowerShell

PS C:\Users\adminpusat> netdom query fsmo
Schema master           ad2003.pusat.com
Domain naming master   ad2003.pusat.com
PDC                    ad2003.pusat.com
RID pool manager       ad2003.pusat.com
Infrastructure master   ad2003.pusat.com
The command completed successfully.

PS C:\Users\adminpusat>

```

{19}_ Replikasi Konfigurasi dari ad2003 Ke ad2016

Active Directory Sites and Services, Sites, Default-First-Site-Name, Servers, **AD2003**, **NTDS Settings**:
Replicate configuration from the selected DC.

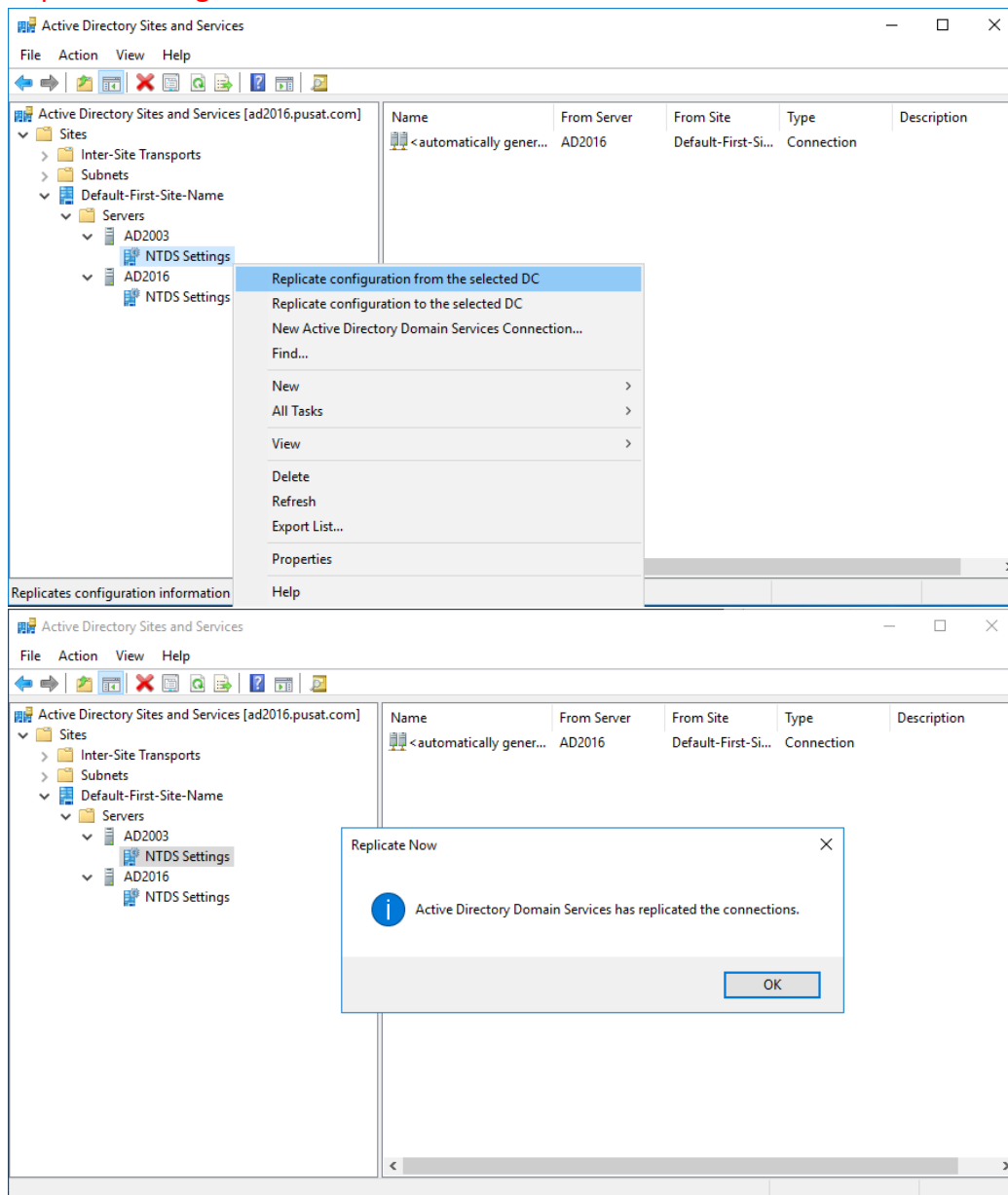

{20}_ Migrate RID, PDC, Infrastructure from AD2003 to AD2016

Active Directory Users and Computers, pusat.com: Operations Masters...

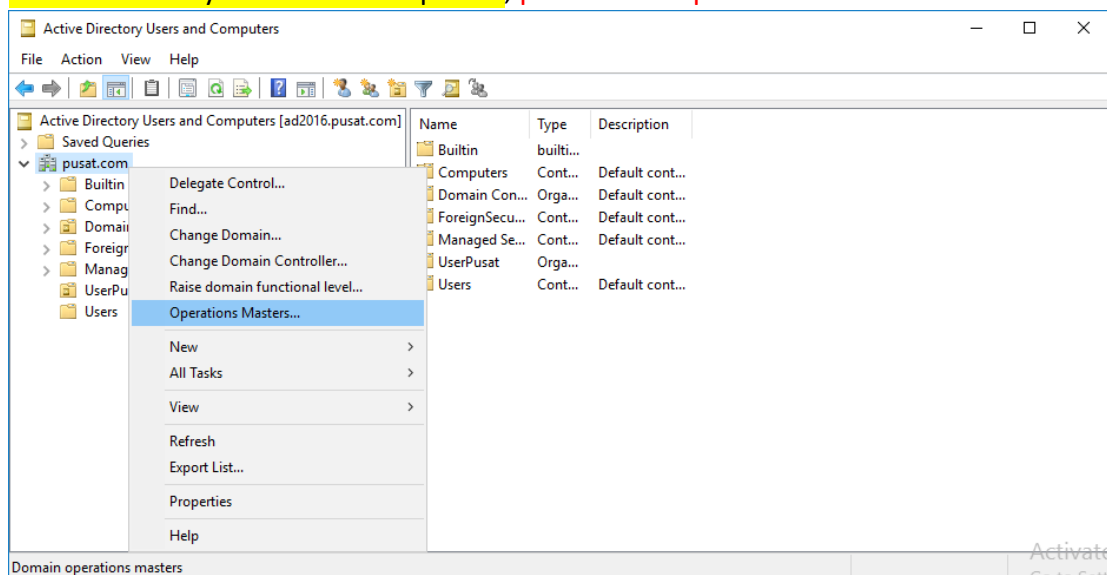

Change RID to ad2016.pusat.com

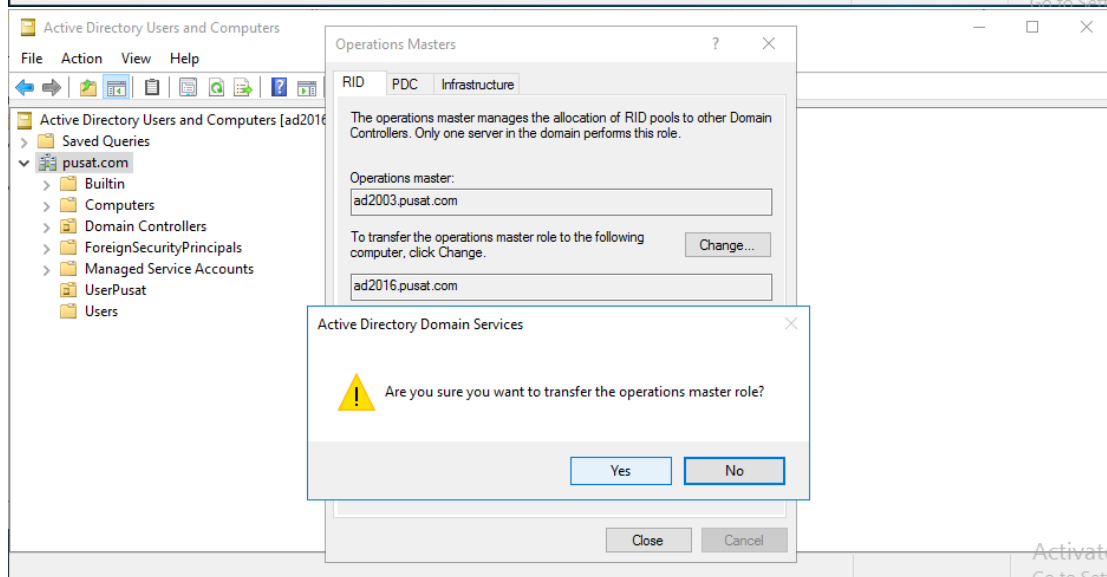
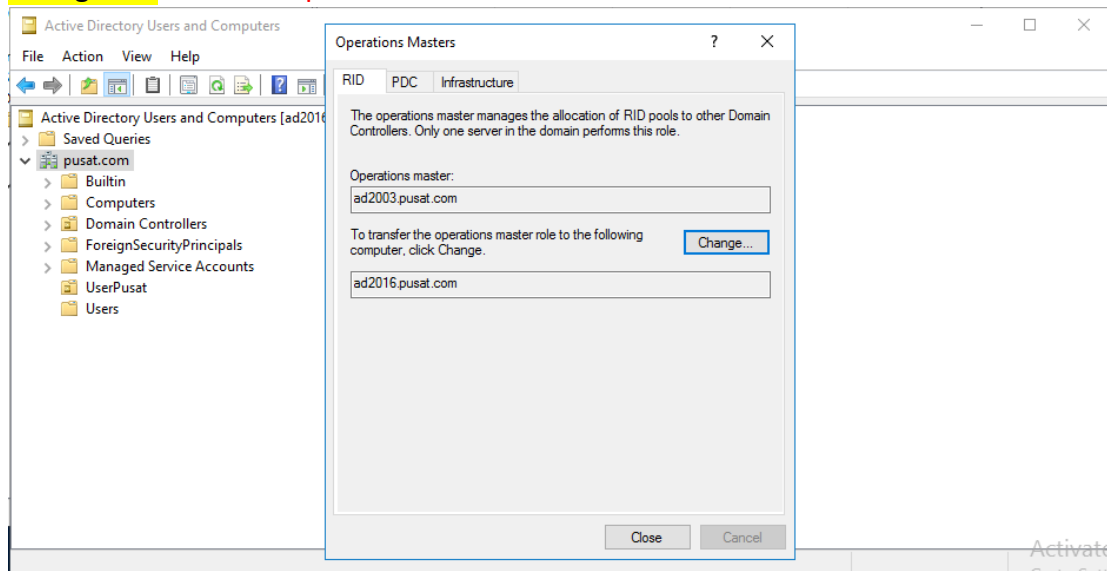

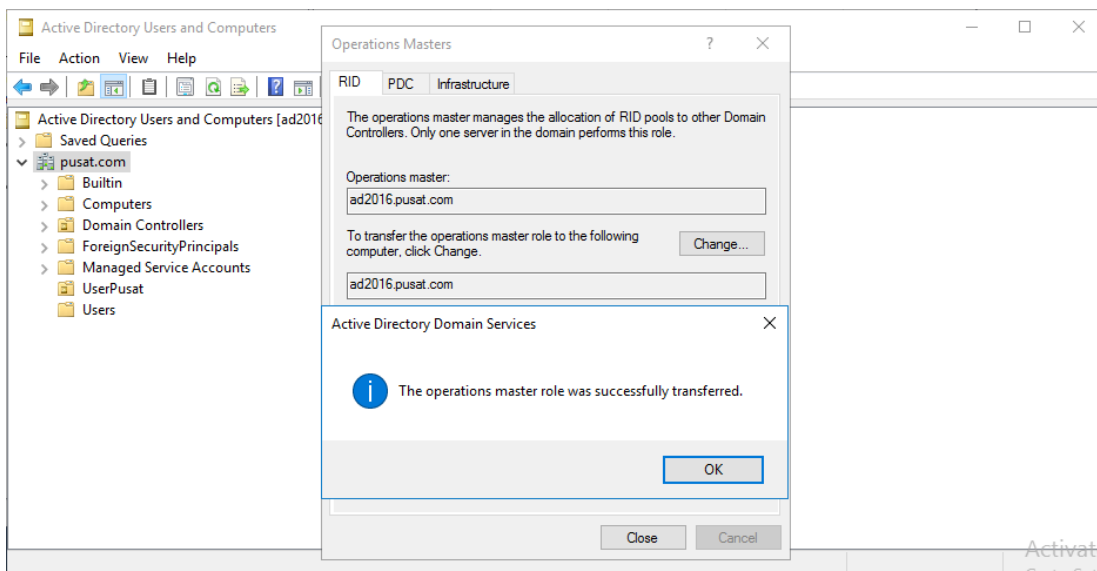

Change PDC to ad2016.pusat.com

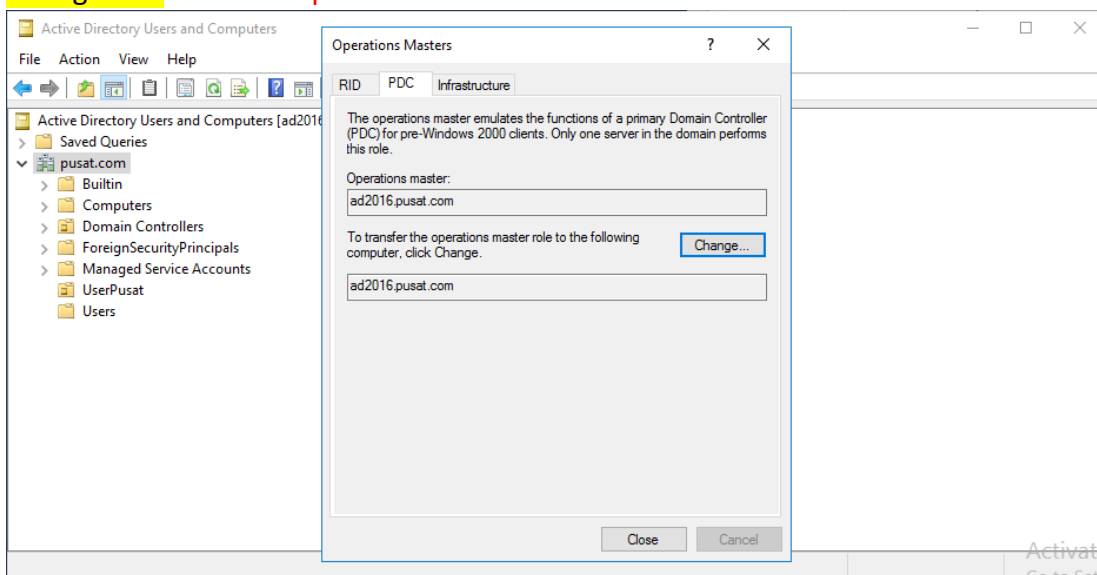

Change Infrastructure to ad2016.pusat.com

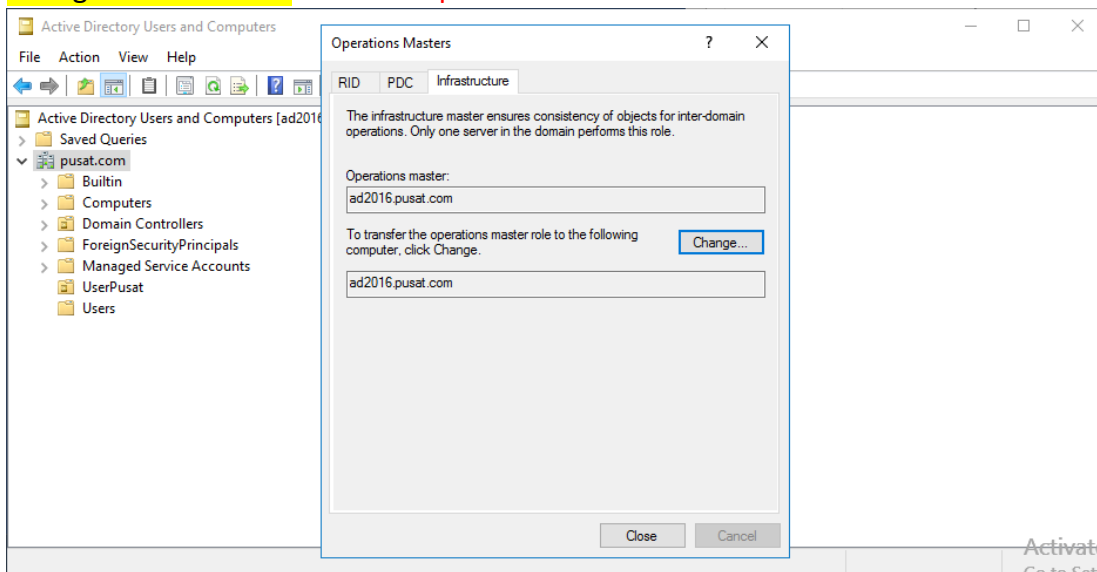

{21}_ Cek FSMO di server ad2016**PowerShell:** `netdom query fsmo`(PDC, RID pool manager, Infrastructure master sudah di `ad2016.pusat.com`)

```

Windows PowerShell

PS C:\Users\adminpusat> netdom query fsmo
Schema master                ad2003.pusat.com
Domain naming master         ad2003.pusat.com
PDC                          ad2003.pusat.com
RID pool manager             ad2003.pusat.com
Infrastructure master         ad2003.pusat.com
The command completed successfully.

PS C:\Users\adminpusat> netdom query fsmo
Schema master                ad2003.pusat.com
Domain naming master         ad2003.pusat.com
PDC                          ad2016.pusat.com
RID pool manager             ad2016.pusat.com
Infrastructure master         ad2016.pusat.com
The command completed successfully.

PS C:\Users\adminpusat>

```

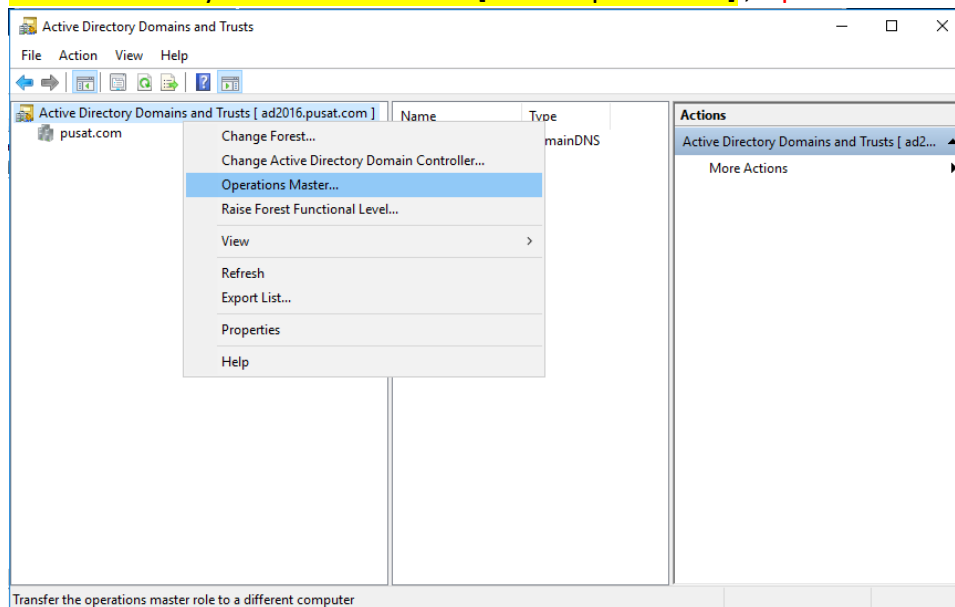
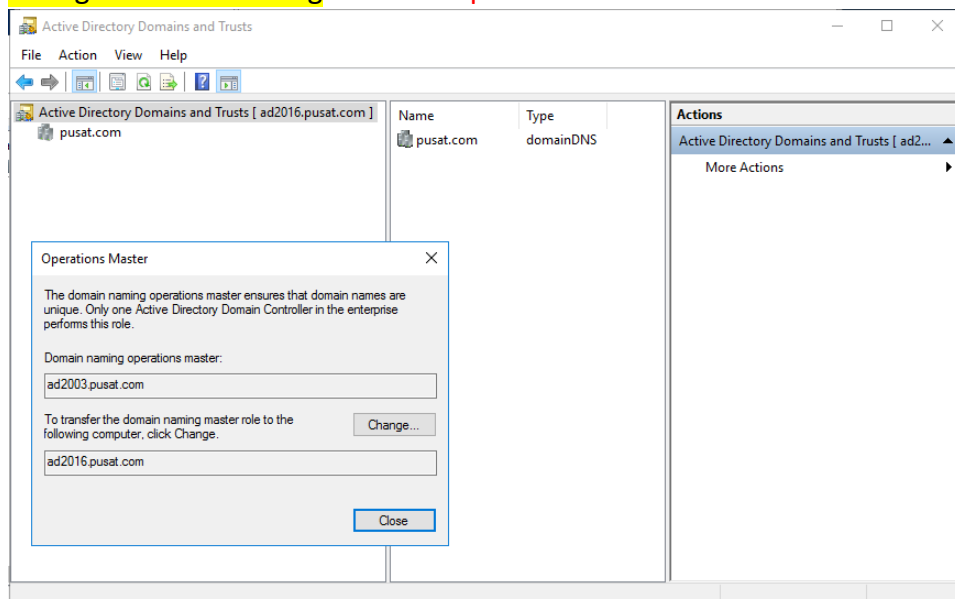
{22}_ Migrate Domain Naming Master from AD2003 to AD2016**Active Directory Domains and Trusts [ad2016.pusat.com]**, **Operatio Master...****Change Domain Naming to ad2016.pusat.com**

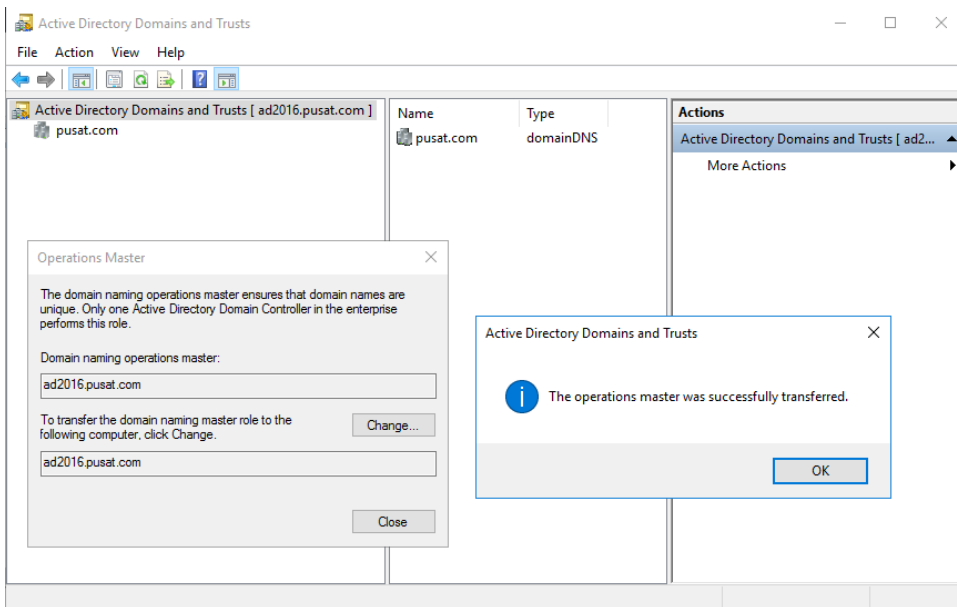

{23}_ Cek FSMO di server ad2016

PowerShell: `netdom query fsmo`

(PDC, RID pool manager, Infrastructure master, Domain Naming master sudah di `ad2016.pusat.com`)

Windows PowerShell

```
PS C:\Users\adminpusat> netdom query fsmo
Schema master          ad2003.pusat.com
Domain naming master   ad2003.pusat.com
PDC                   ad2003.pusat.com
RID pool manager       ad2003.pusat.com
Infrastructure master   ad2003.pusat.com
The command completed successfully.

PS C:\Users\adminpusat> netdom query fsmo
Schema master          ad2003.pusat.com
Domain naming master   ad2003.pusat.com
PDC                   ad2016.pusat.com
RID pool manager       ad2016.pusat.com
Infrastructure master   ad2016.pusat.com
The command completed successfully.

PS C:\Users\adminpusat> netdom query fsmo
Schema master          ad2003.pusat.com
Domain naming master   ad2016.pusat.com
PDC                   ad2016.pusat.com
RID pool manager       ad2016.pusat.com
Infrastructure master   ad2016.pusat.com
The command completed successfully.

PS C:\Users\adminpusat> _
```

{24}_ Migrate Schema Master from AD2003 to AD2016

Run (administrative privileges): `regsvr32 schmmgmt.dll`

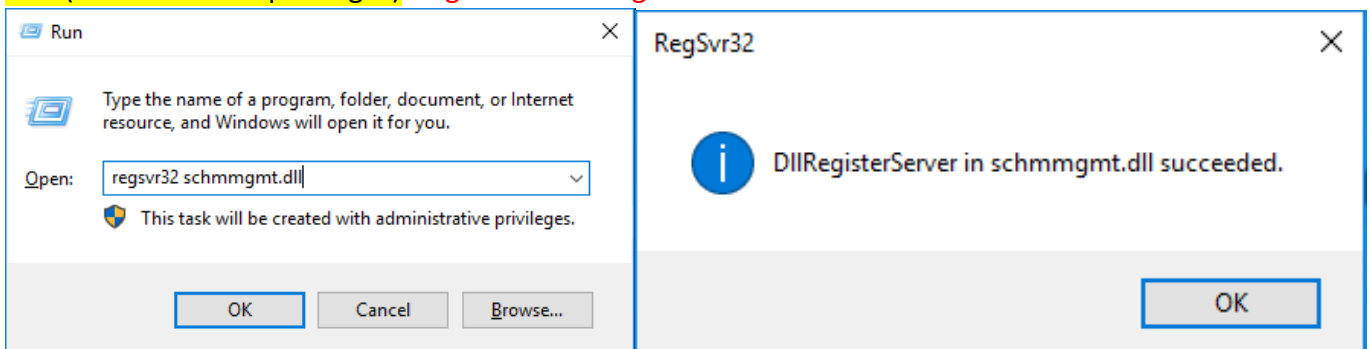

Run: mmc (Microsoft Management Console)

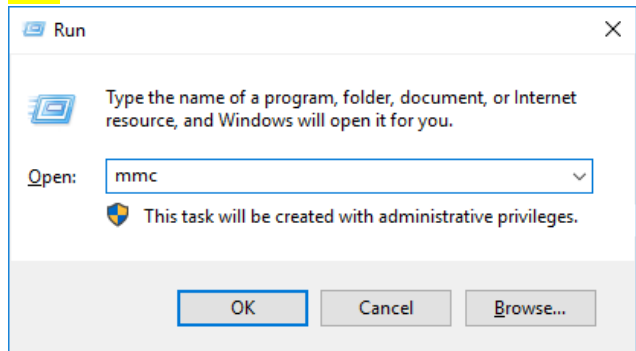

Microsoft Management Console, File, Add/Remove Snap-in...

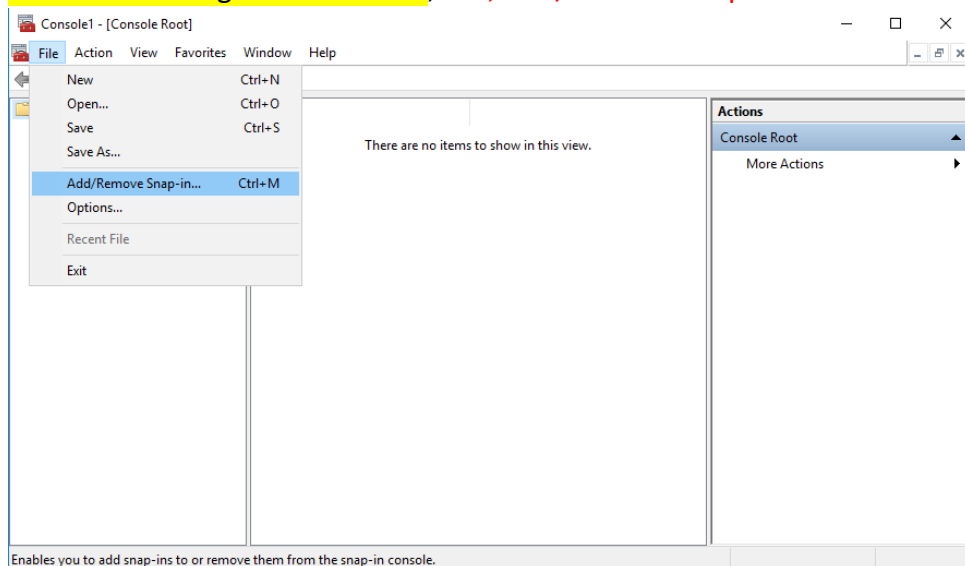

Add: Active Directory Schema , OK

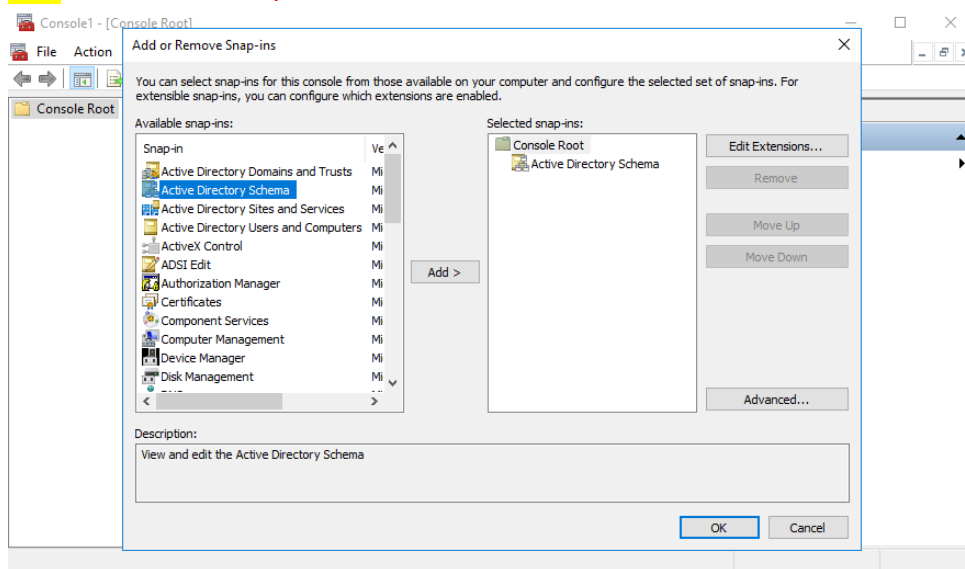

Active Directory Schema [ad2003.pusat.com] : Change Active Directory Domain Controller...

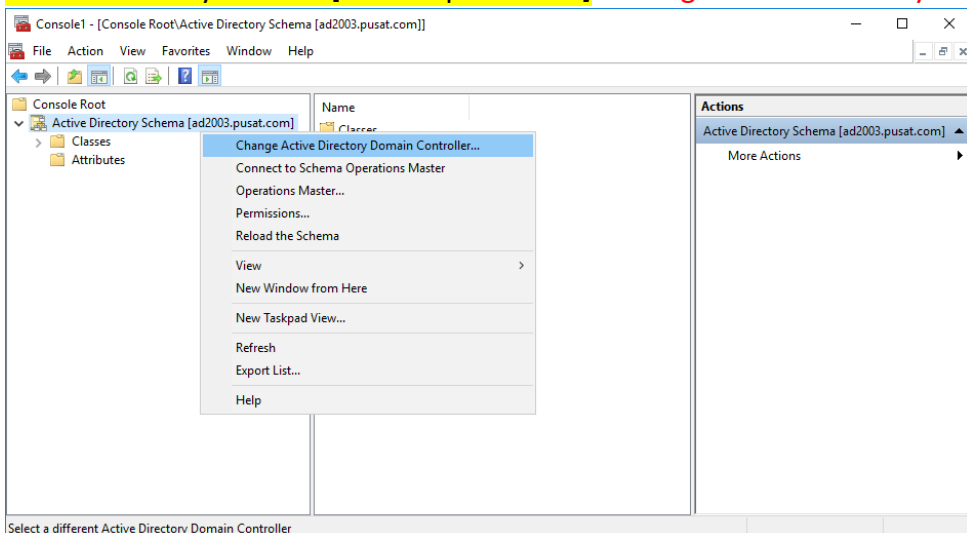

The Domain Controller or AD LDC Instance: ad2016.pusat.com

Status unavailable karena ipv6 disable

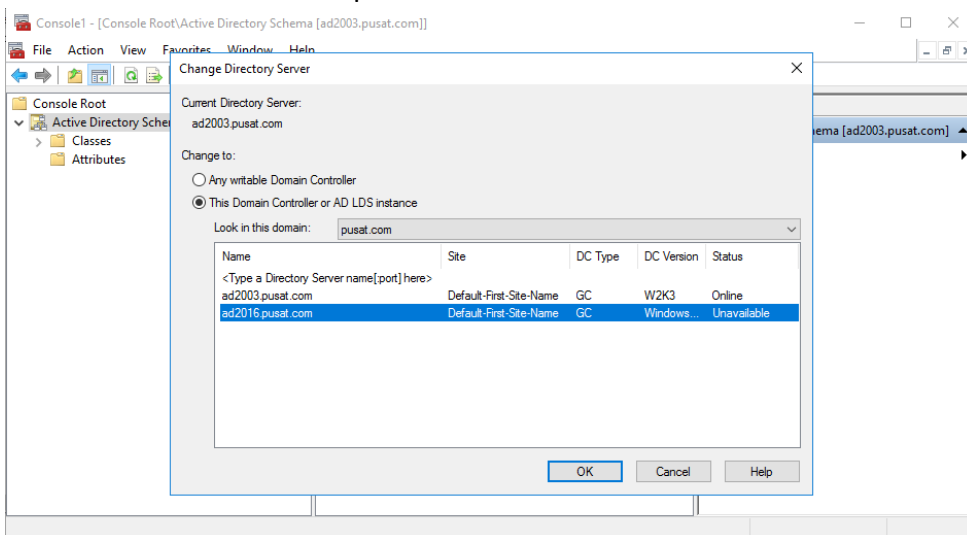

Active Directory Schema [ad2003.pusat.com] : Operations Master...

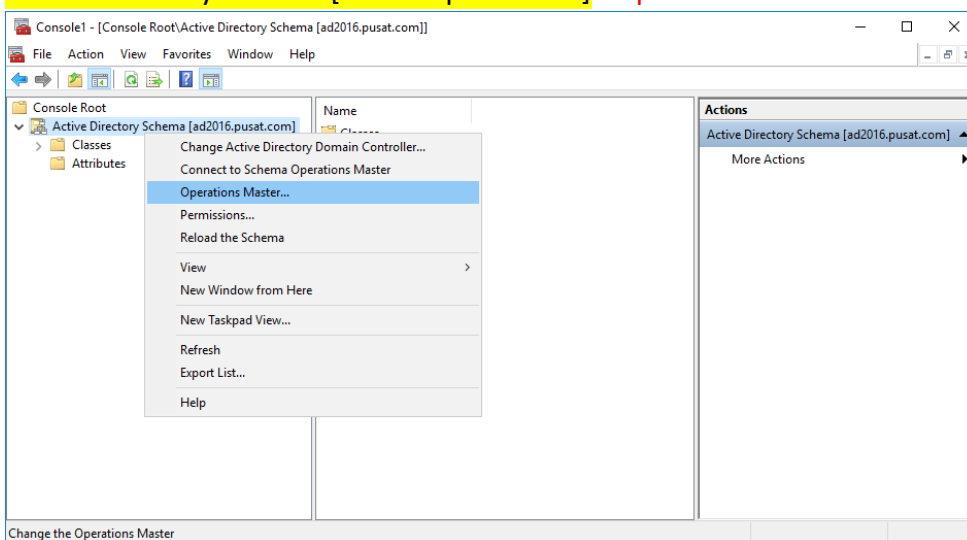

Change Schema master to ad2016.pusat.com

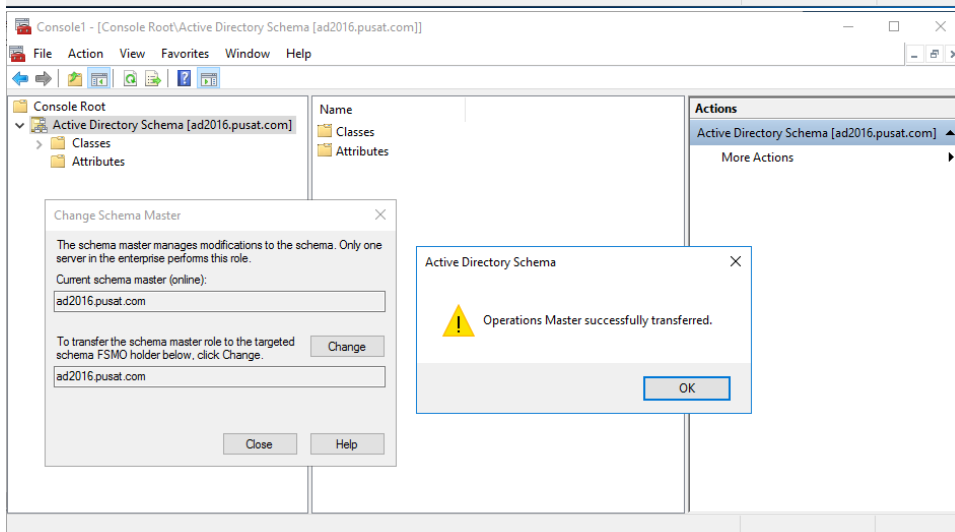
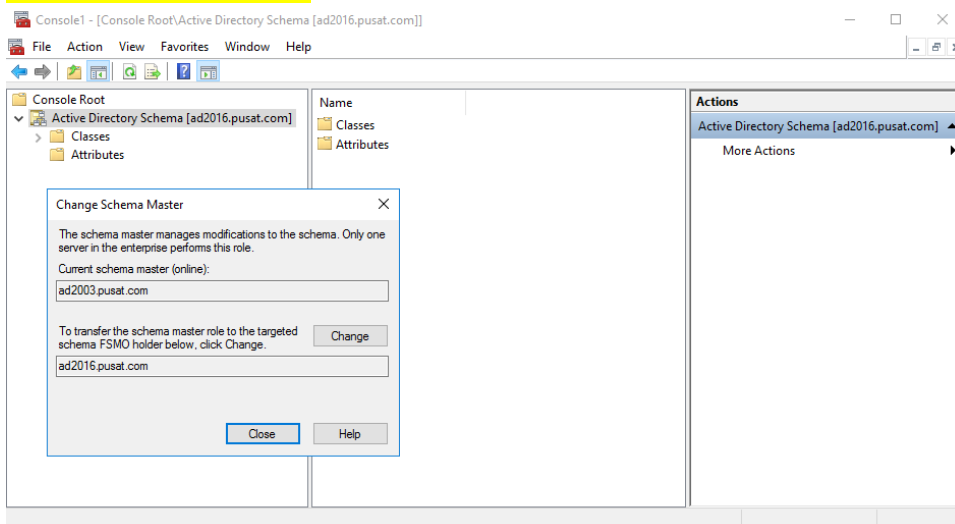

{25}_ Cek FSMO di server ad2016

PowerShell: `netdom query fsmo`

(PDC, RID pool manager, Infrastructure master, Domain Naming master, Schema master sudah di ad2016.pusat.com) fsmo sudah berhasil di migrate ke ad2016 (windows server 2016)

```

Windows PowerShell
PS C:\Users\adminpusat> netdom query fsmo
Schema master          ad2003.pusat.com
Domain naming master   ad2003.pusat.com
PDC                    ad2003.pusat.com
RID pool manager       ad2003.pusat.com
Infrastructure master   ad2003.pusat.com
The command completed successfully.

PS C:\Users\adminpusat> netdom query fsmo
Schema master          ad2003.pusat.com
Domain naming master   ad2003.pusat.com
PDC                    ad2016.pusat.com
RID pool manager       ad2016.pusat.com
Infrastructure master   ad2016.pusat.com
The command completed successfully.

PS C:\Users\adminpusat> netdom query fsmo
Schema master          ad2003.pusat.com
Domain naming master   ad2016.pusat.com
PDC                    ad2016.pusat.com
RID pool manager       ad2016.pusat.com
Infrastructure master   ad2016.pusat.com
The command completed successfully.

PS C:\Users\adminpusat> netdom query fsmo
Schema master          ad2016.pusat.com
Domain naming master   ad2016.pusat.com
PDC                    ad2016.pusat.com
RID pool manager       ad2016.pusat.com
Infrastructure master   ad2016.pusat.com
The command completed successfully.

PS C:\Users\adminpusat>

```

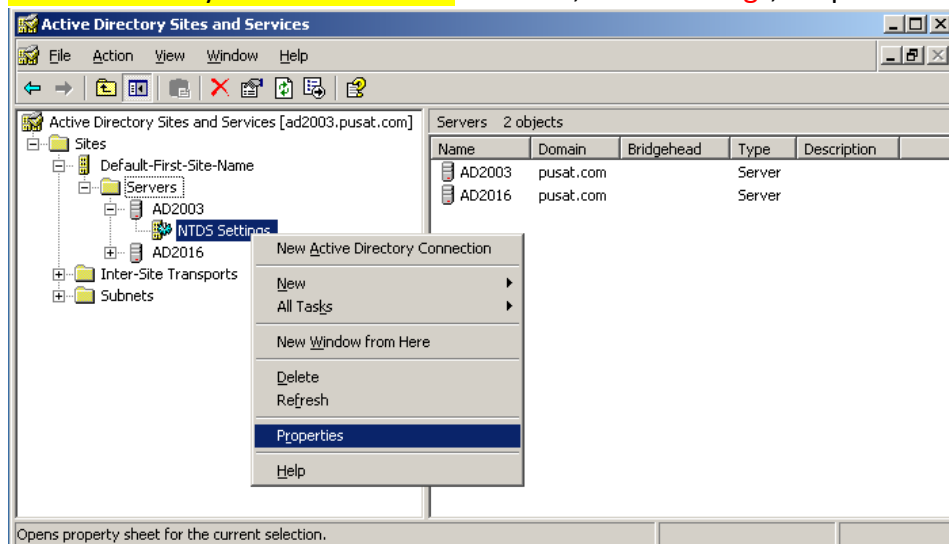
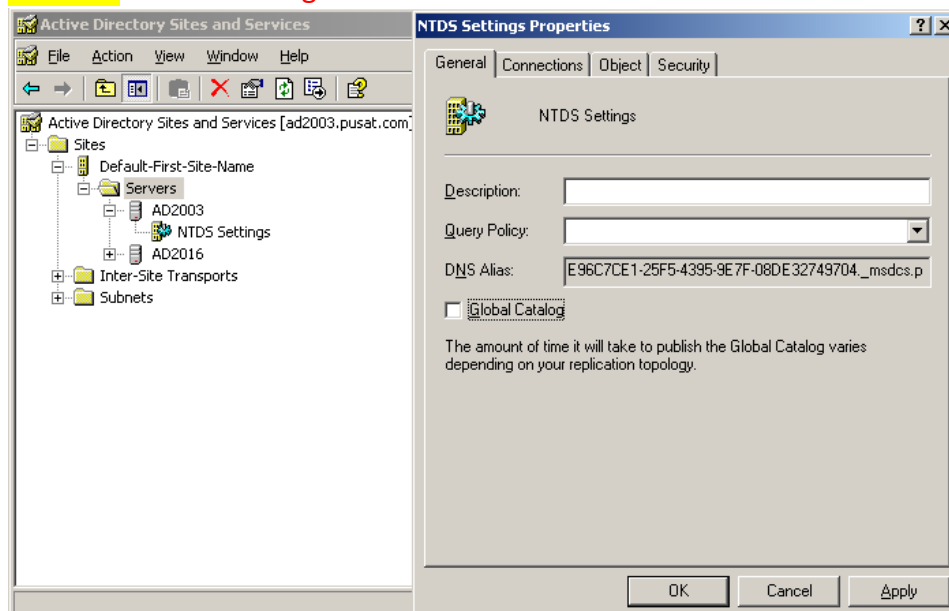
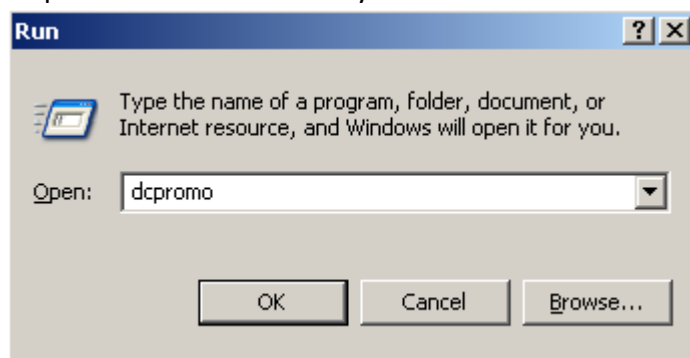
{26}_ Demote Role Active Directory dari server 2003**Active Directory Sites and Services: AD2003, NTDS Settings, Properties****Uncheck Global Catalog****Hapus Role Active Directory**

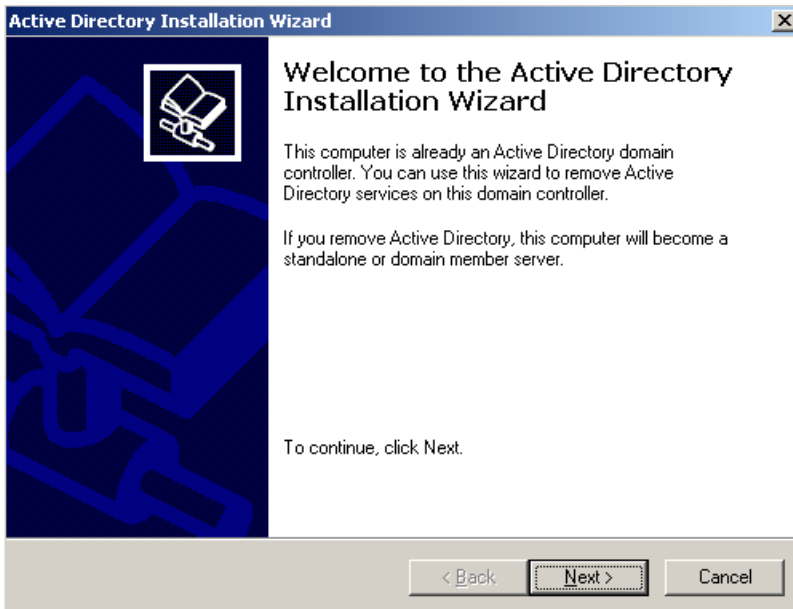

Pastikan **Uncheck**

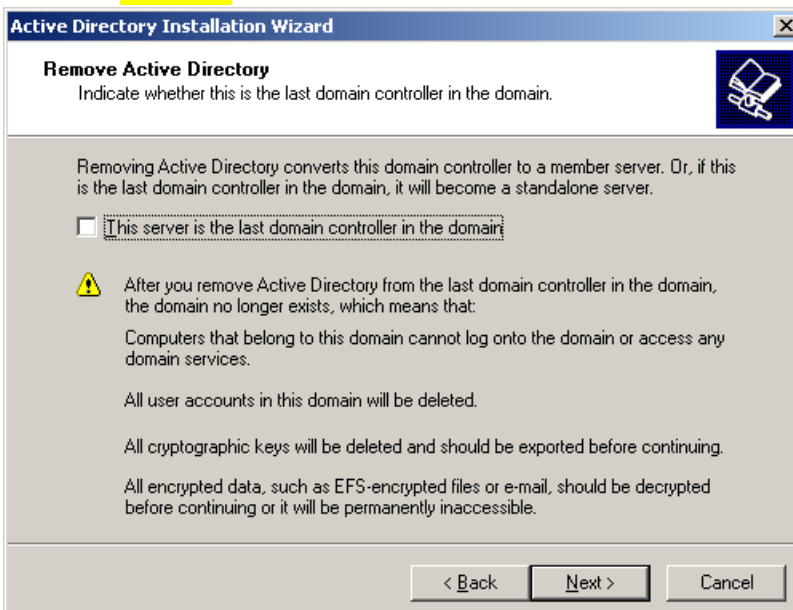

Masukan password administrator windows server 2003 yang baru

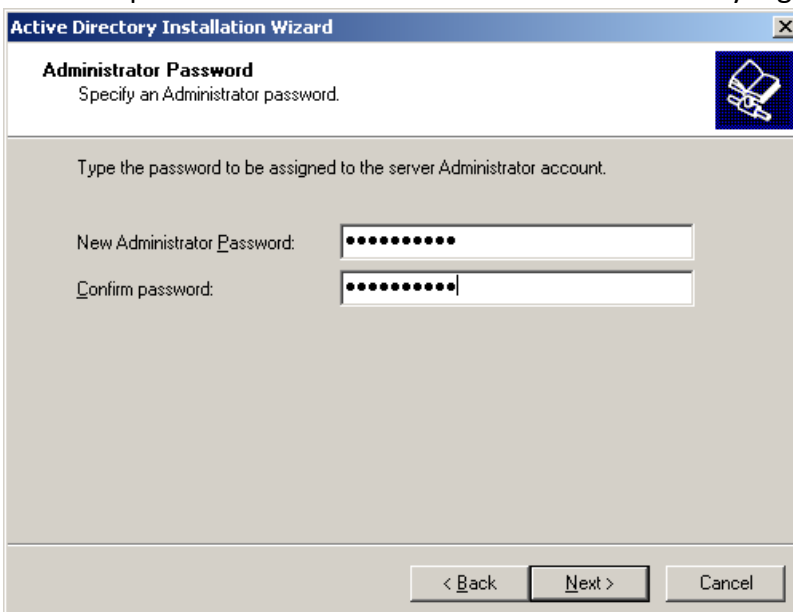

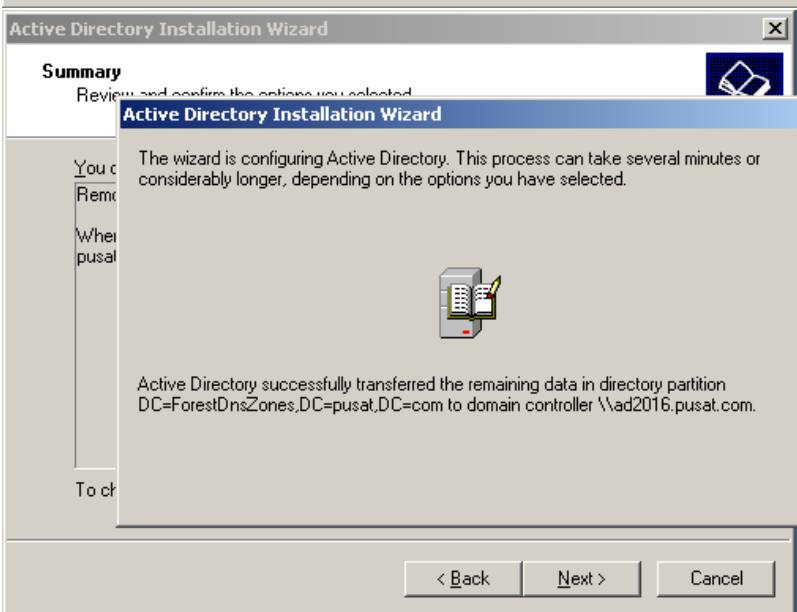
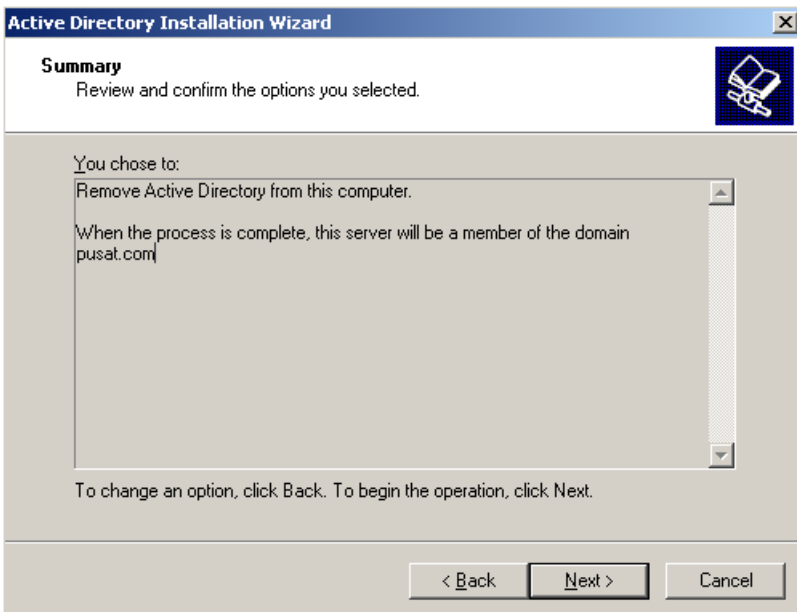

Jika **Error**, ganti dns server windows server 2003 dengan ip server 2016

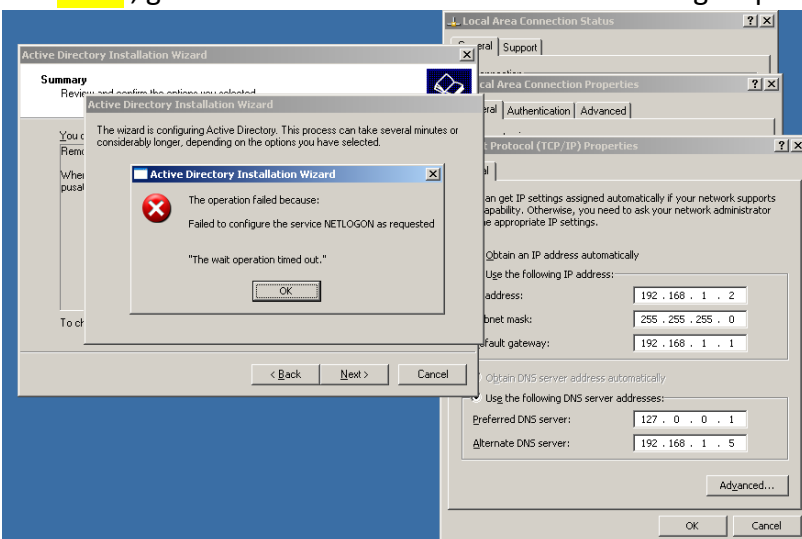

Proses **demote selesai** dan harus restart server. Kemudian **matikan** windows server 2003

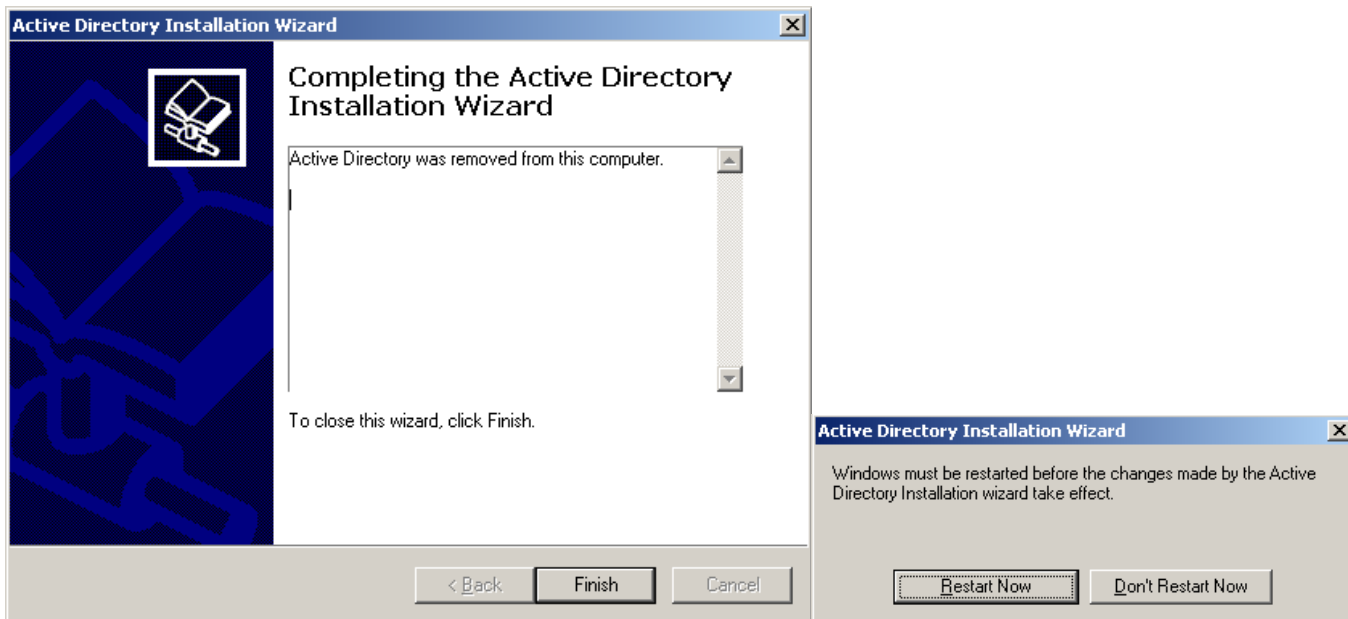

{27}_ Ganti IP Windows Server 2016

Ganti menjadi **192.168.1.2**

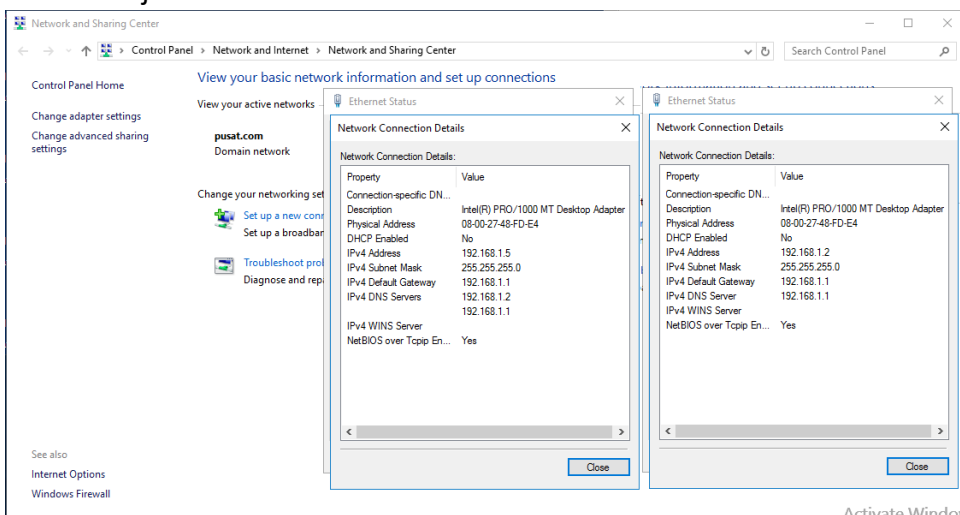

{28}_ Install .NET Framework 2.0 Windows Server 2016

Insert dvd installer windows server 2016, bukan cmd (administrator)

DISM /online /enable-feature /featurename:NetFx3 /Source:D:\sources\sxs

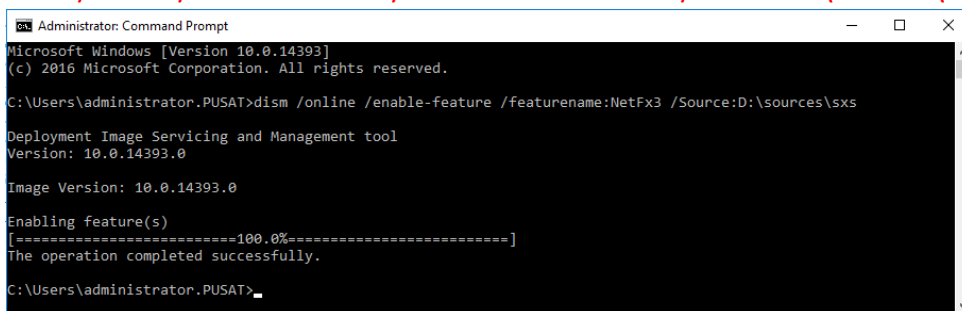

Install sqlxpress 2005 (require .NET Framework 2.0)

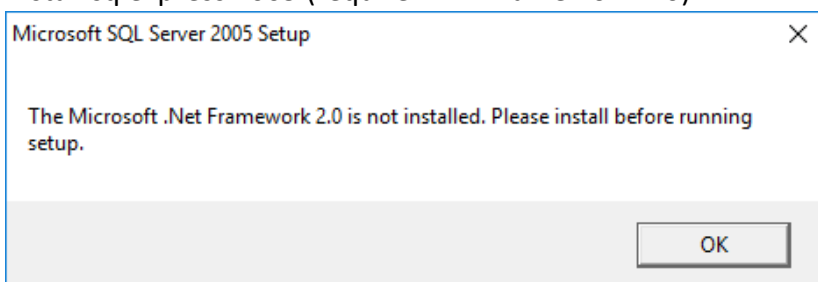

{29}_ Install Microsoft SQLexpress 2005

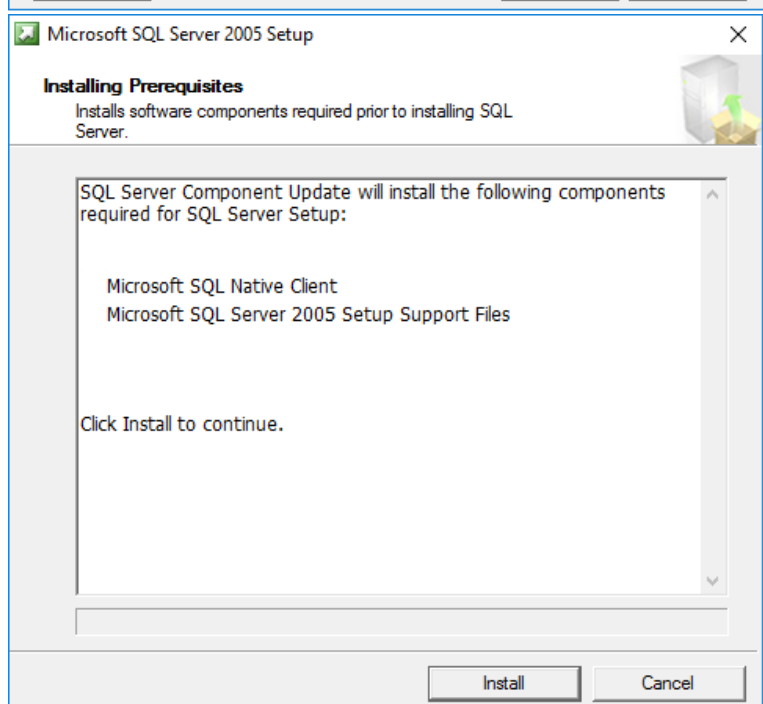
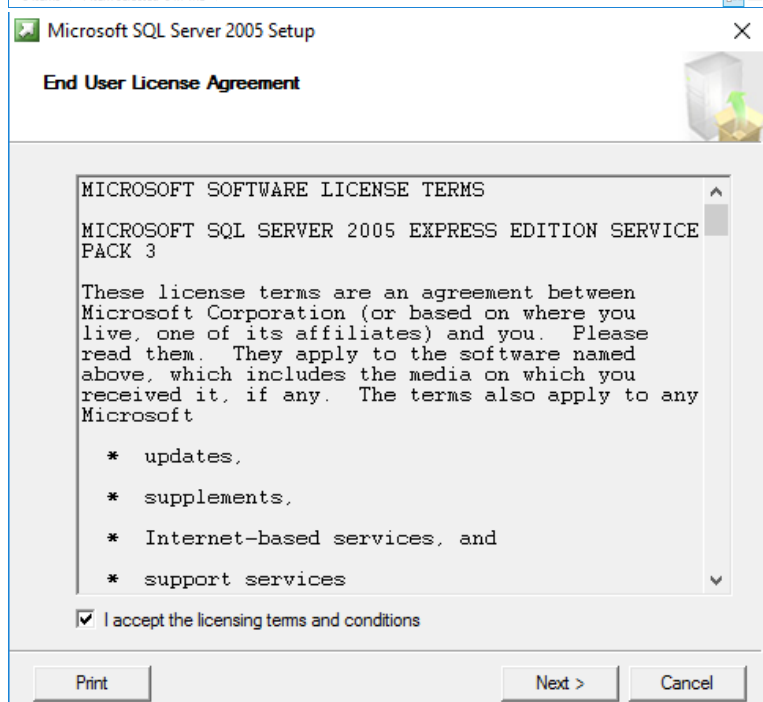
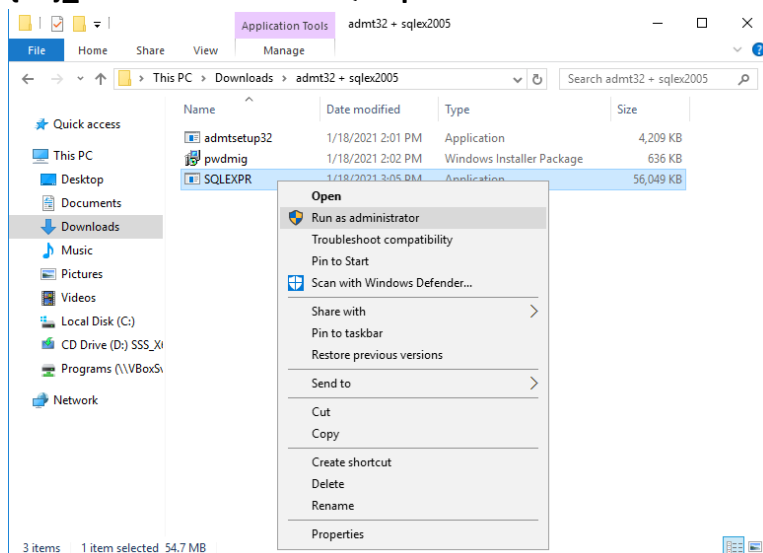

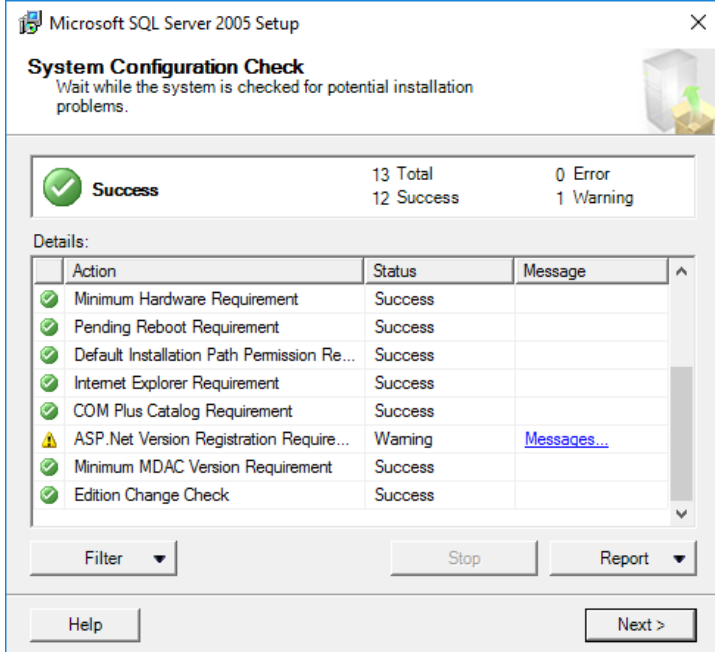
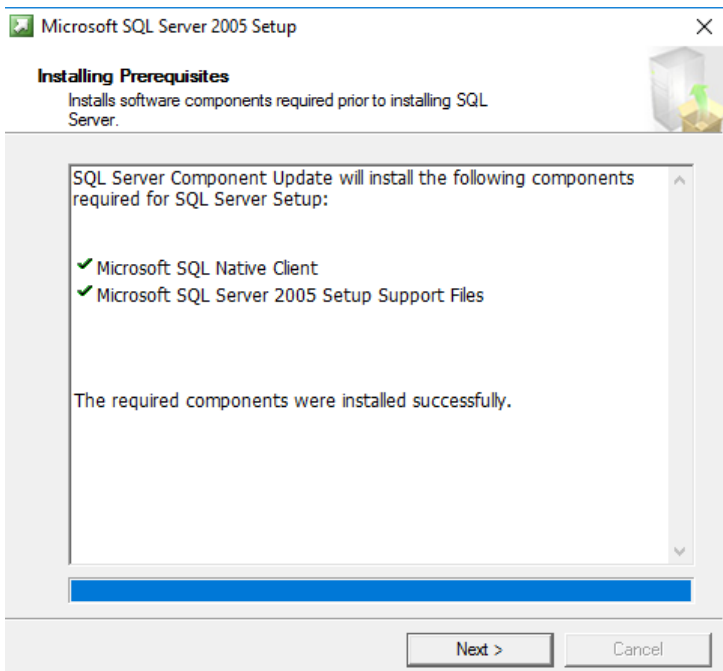

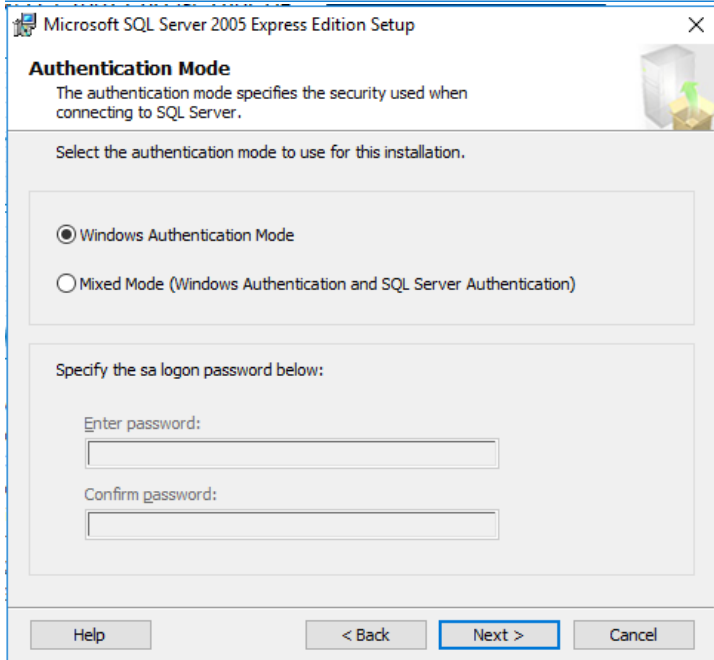
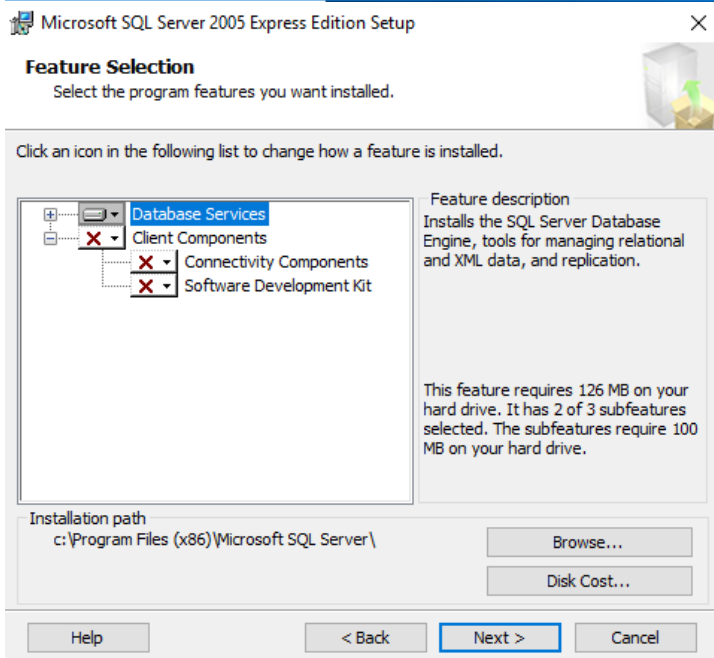
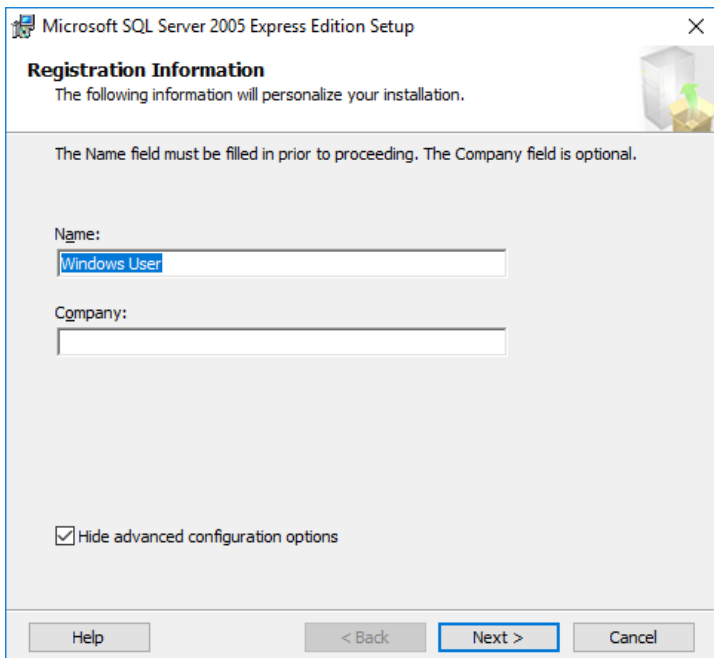

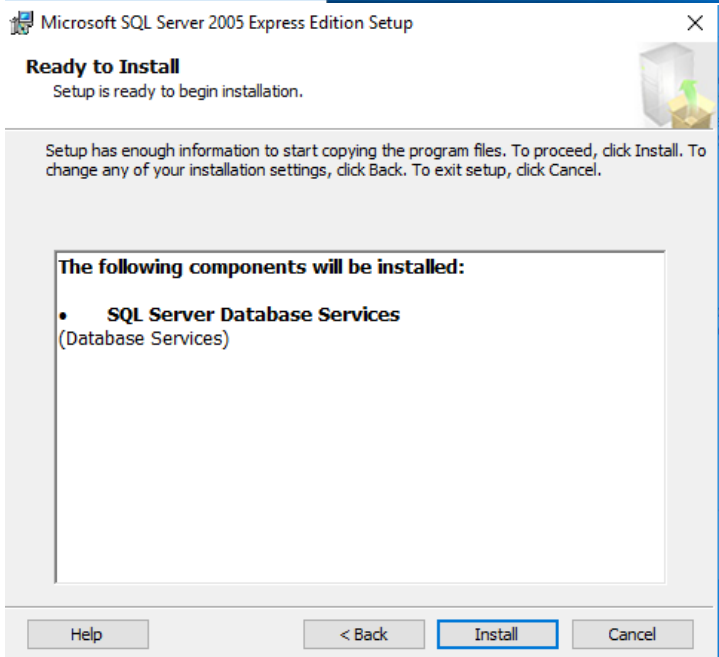
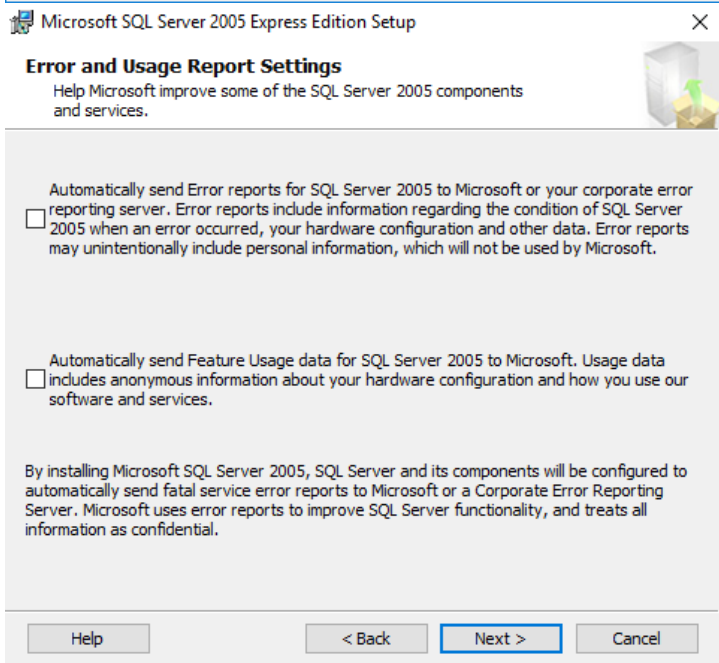
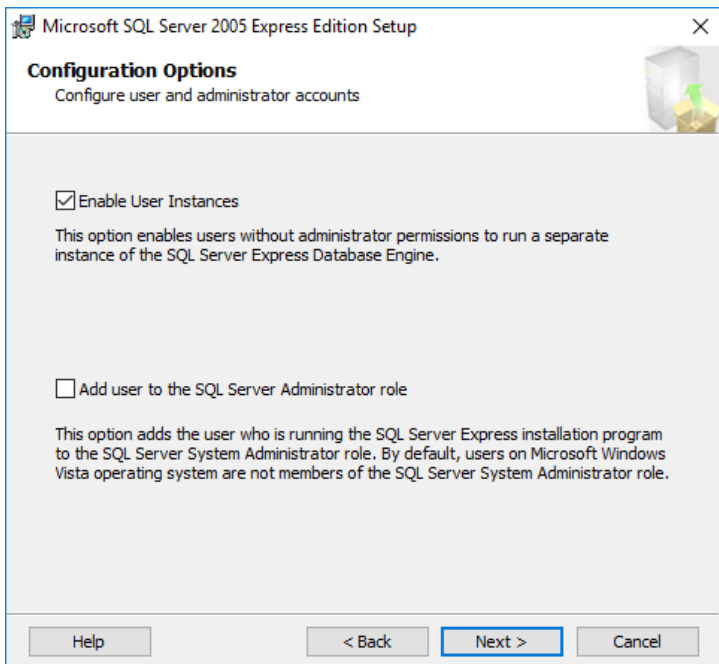

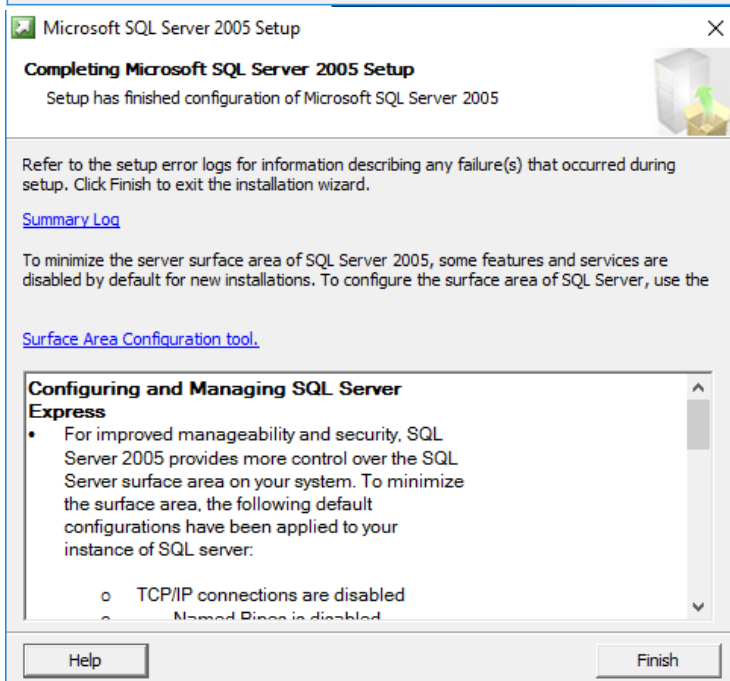
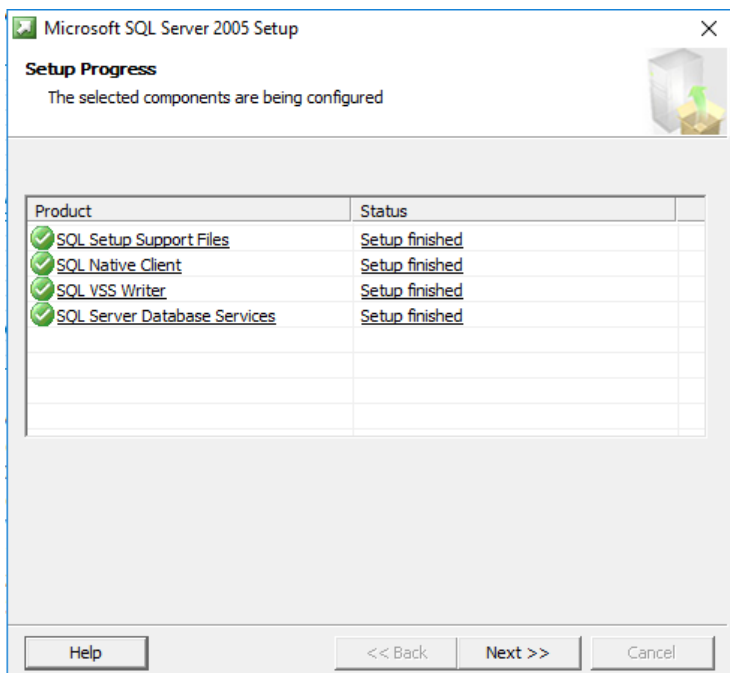

{30}_ Install Active Directory Migration Tool 3.2

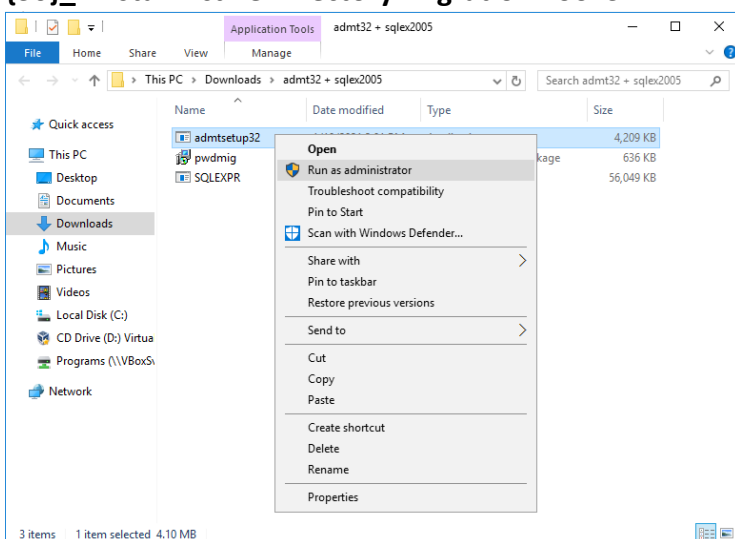

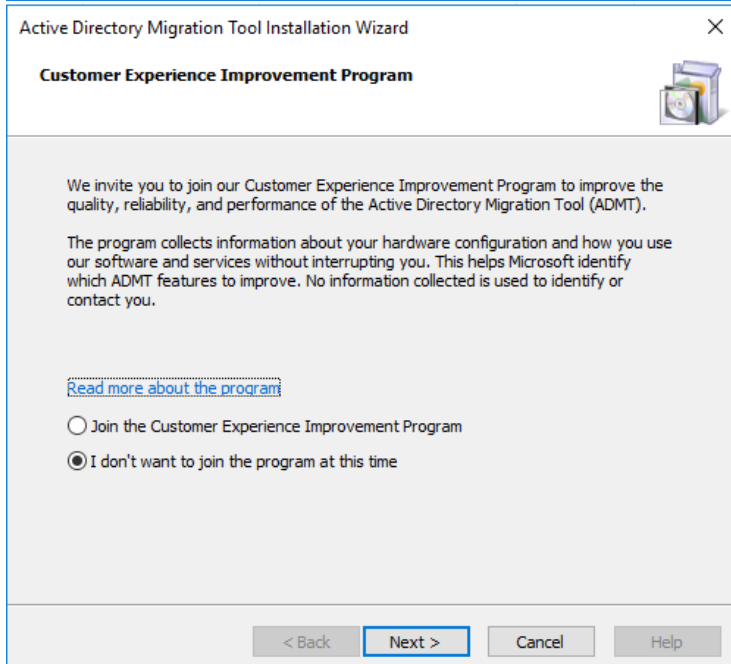
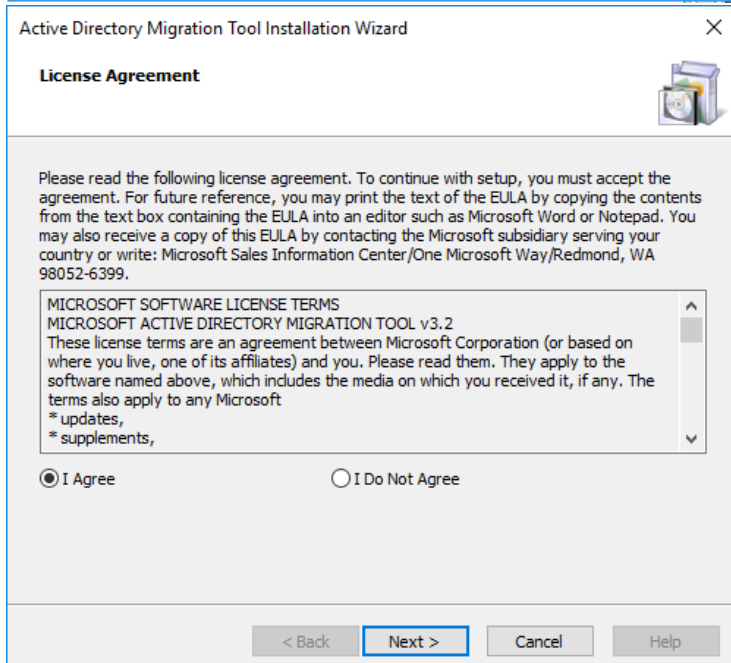
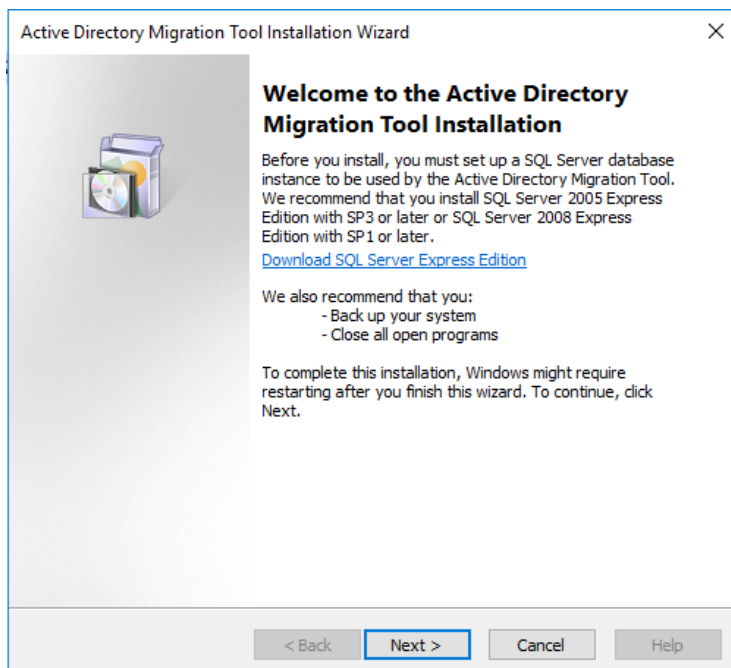

.\SQLEXPRESS

Active Directory Migration Tool Installation Wizard

Database Selection

Please specify which database instance you would like to connect to. You can specify a locally installed SQL Server Express Edition or a remote or local SQL Server installation. If you specify SQL Express, the instance name is SQLEXPRESS by default and you may specify .\SQLEXPRESS or <server>\SQLEXPRESS.

Database (Server\Instance):

If a connection can be established we will attempt to install/upgrade ADMT database on the specified instance in the subsequent pages.

< Back Next > Cancel Help

Active Directory Migration Tool Installation Wizard

Configuring Components

Please wait while Setup configures ADMT. This may take several minutes, depending on the components being installed.

Status: Installing Active Directory Migration Tool Version 3.2 ...

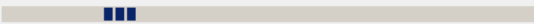

< Back Next > Cancel Help

Active Directory Migration Tool Installation Wizard

Database Import

You can optionally import data from an existing ADMT v3.0 or v3.1 database.

Do you wish to import data from an ADMT v3.0 or v3.1 database?

No, do not import data from an existing database (Default)
 Yes, import data from an existing ADMT v3.0 or ADMT v3.1 database

Browse...

The ADMT v3.0 database file has to be detached from the previous ADMT v3.0 and SQL Server Desktop Edition (Windows) instance by using SQL commands. Click Help for more details.
 The ADMT v3.1 database file has to be detached from the previous ADMT v3.1 and SQL Server 2005 Express Edition by using SQL commands. Click Help for more details.

< Back Next > Cancel Help

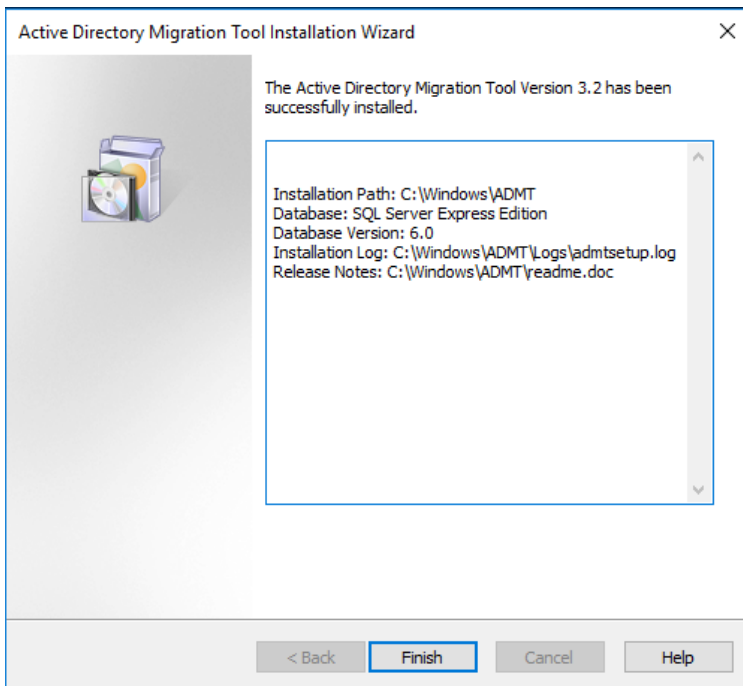

{31}_ Cek domain functional level

Cek Domain functional level server 2008

Active Directory Users and Computers, cabang.com: Raise domain functional level (pastikan sama)

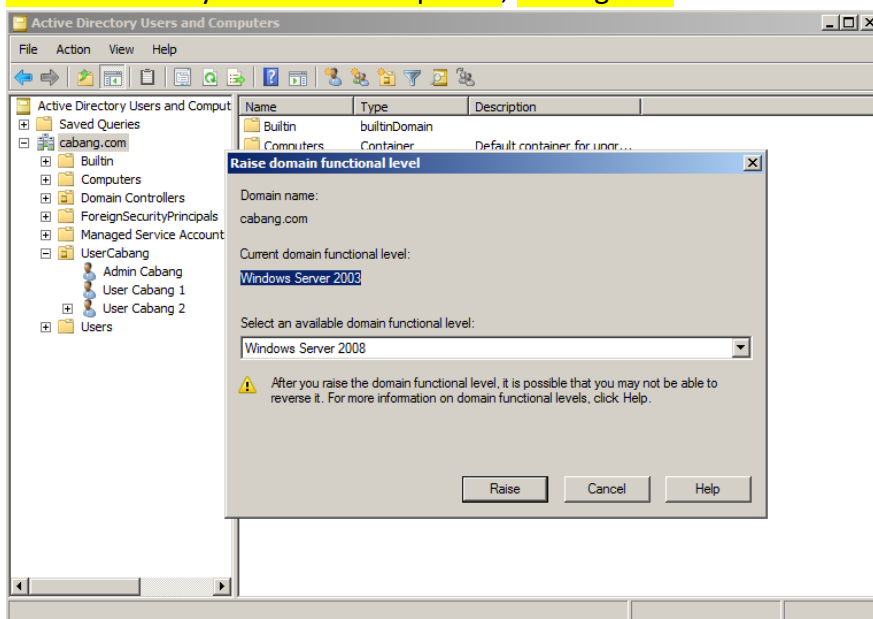

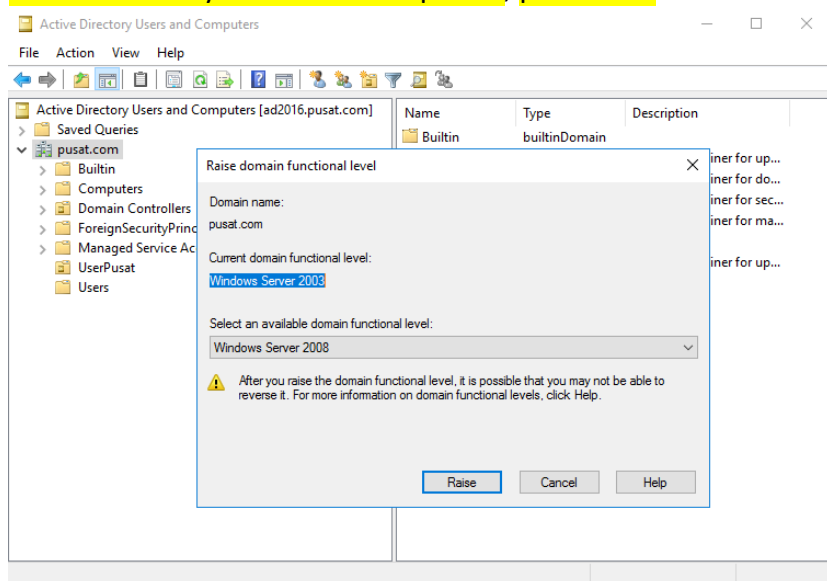
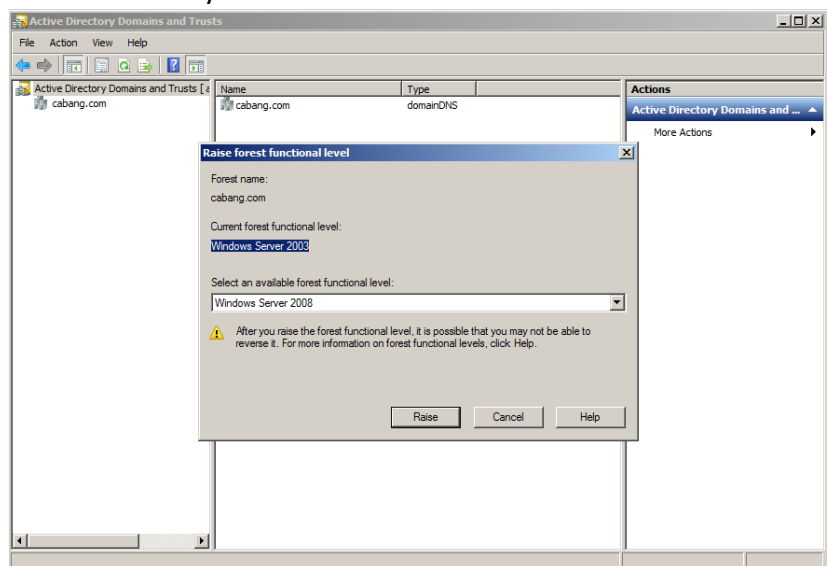
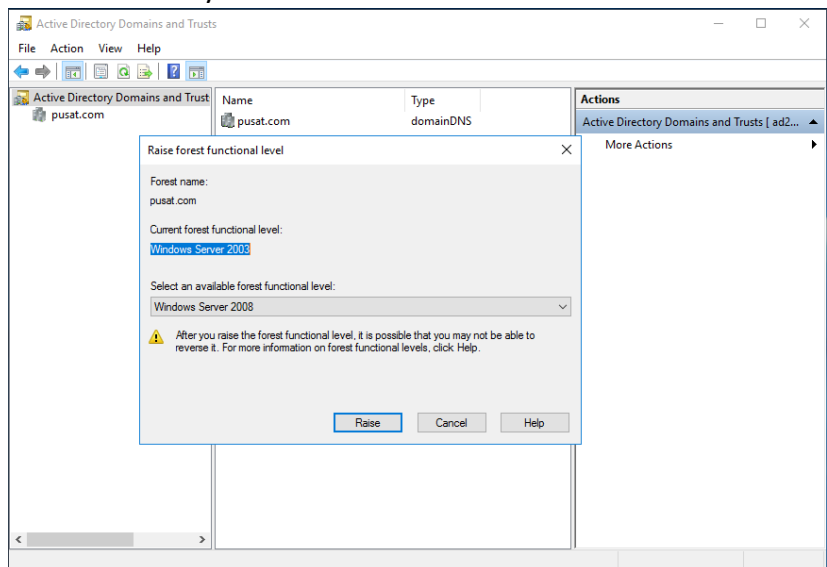
Cek Domain functional level server 2016**Active Directory Users and Computers, pusat.com:** Raise domain functional level (pastikan sama)**{32}_ Cek Forest functional level****Cek Forest functional level server 2008****Active Directory Domain and Trusts: Raise forest functional level****Cek Forest functional level server 2016****Active Directory Domain and Trusts: Raise forest functional level**

{33}_ Cek objects (user, group, komputer) di 2008 yang akan di migrate ke 2016

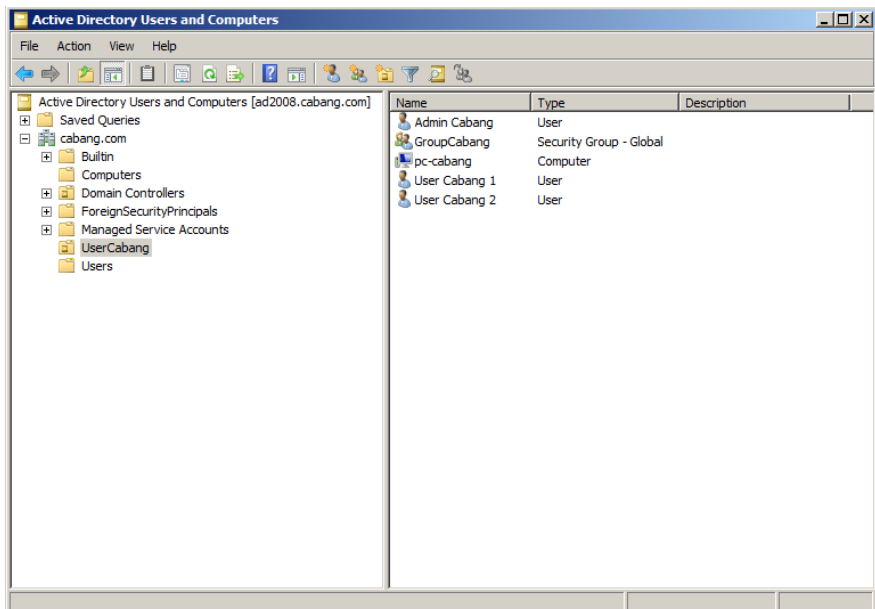

{34}_ Create Organizational Unit di server 2016

Active Directory Users and Computers: pusat.com, New, Organizational Unit: UserCabang

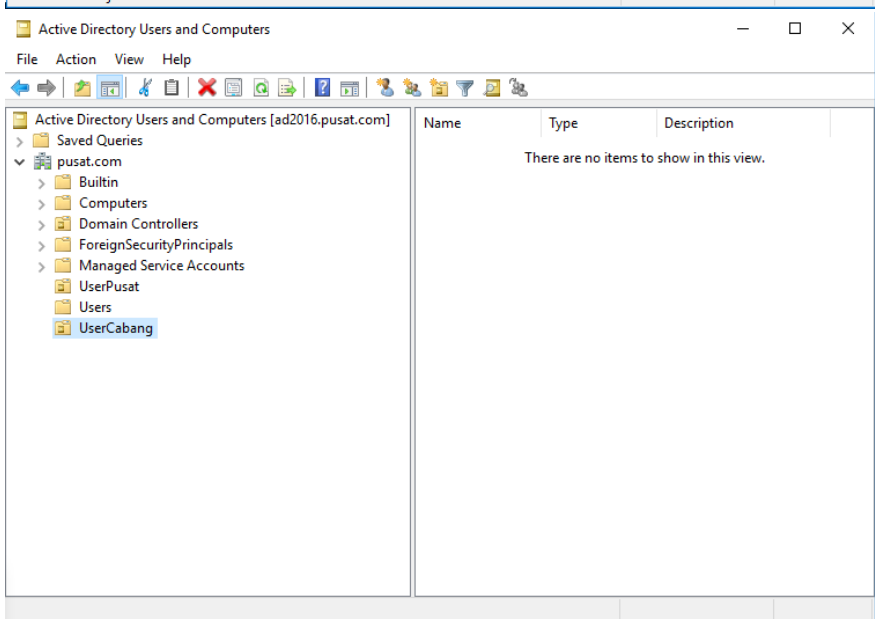
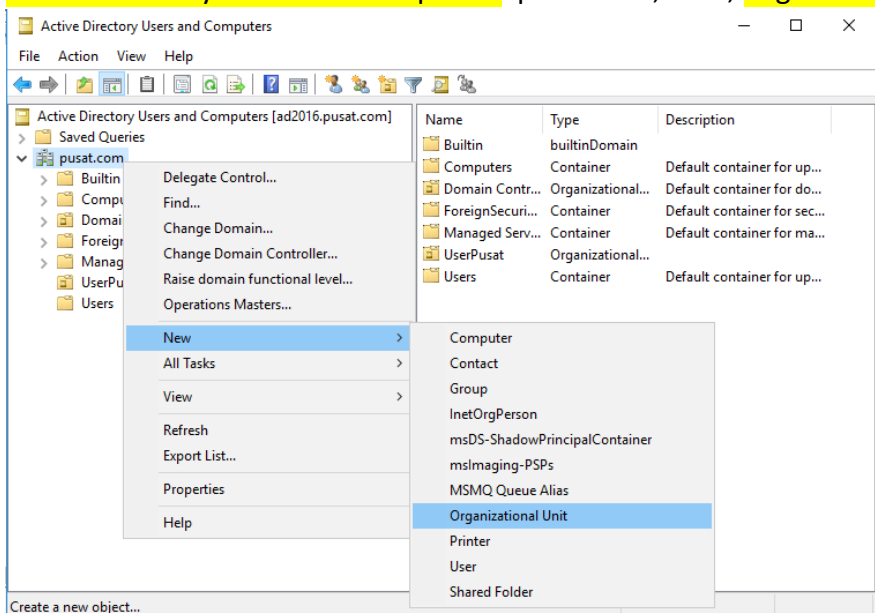

{35}_ Forwarder Domain server 2008

DNS Manager: AD2008, cabang.com, Forwarders: 192.168.1.2 (ip server 2016)

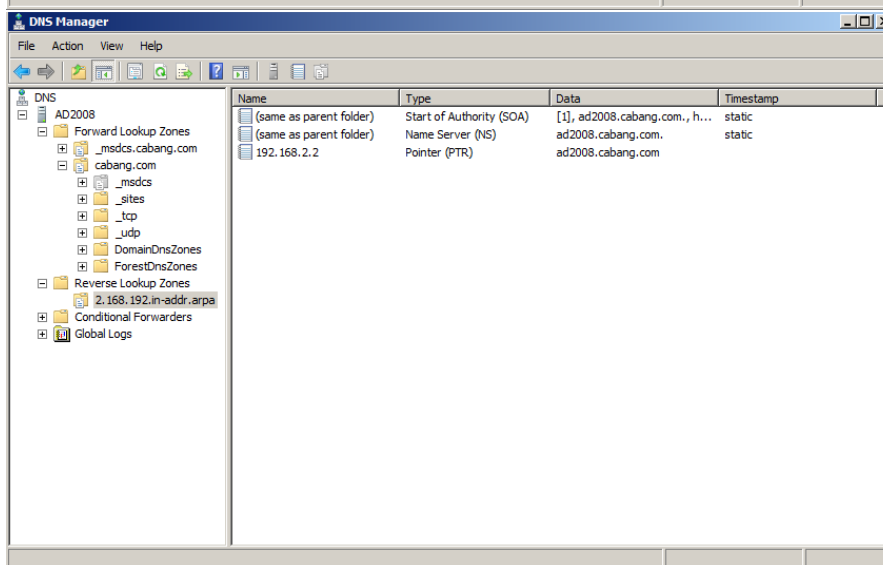
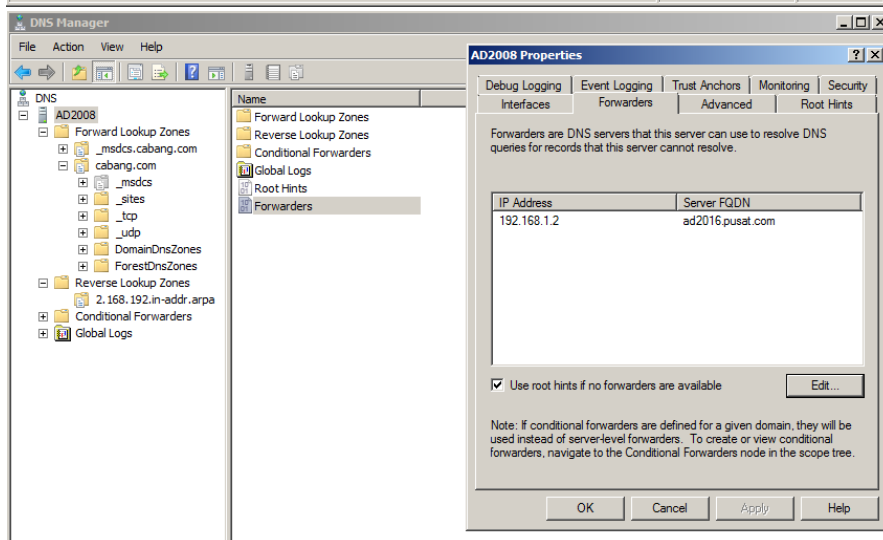
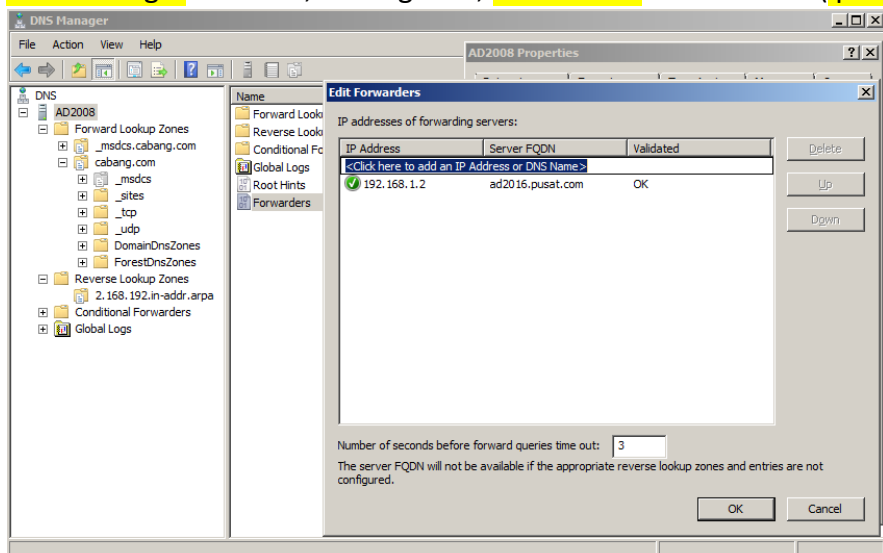

{36}_ Forwarder Domain Server 2016

DNS Manager: AD2016, pusat.com, Forwarders: 192.168.2.2 (ip server 2008)

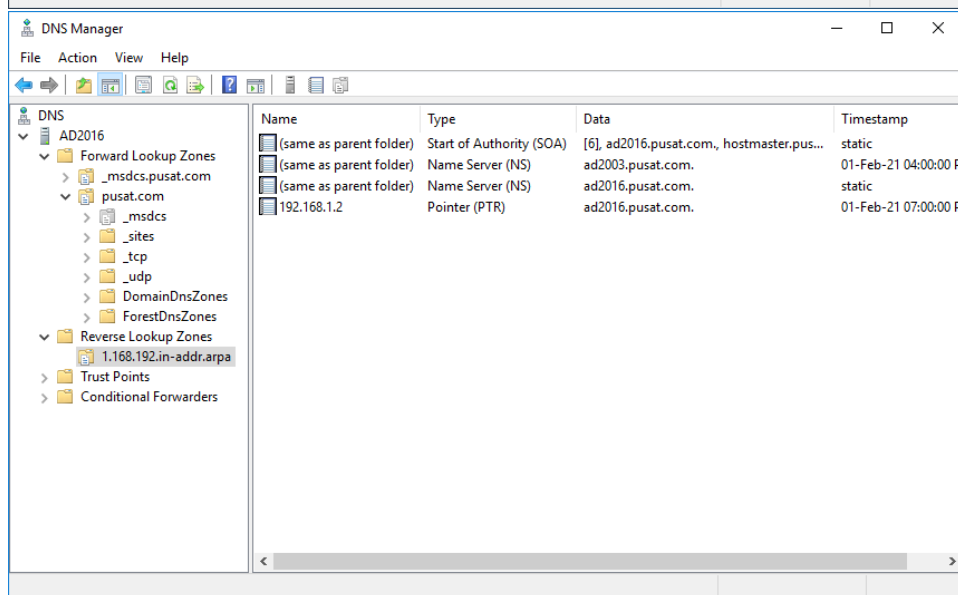
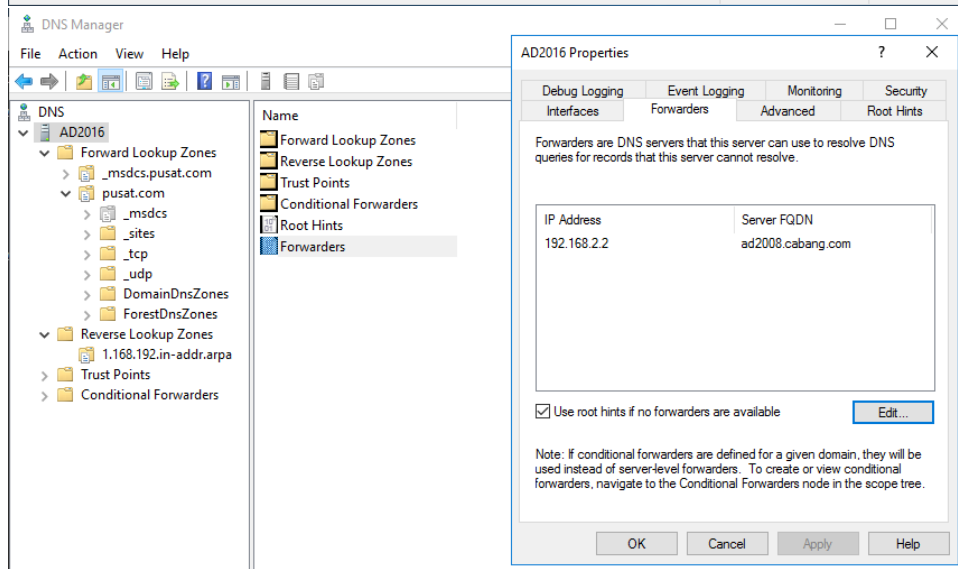
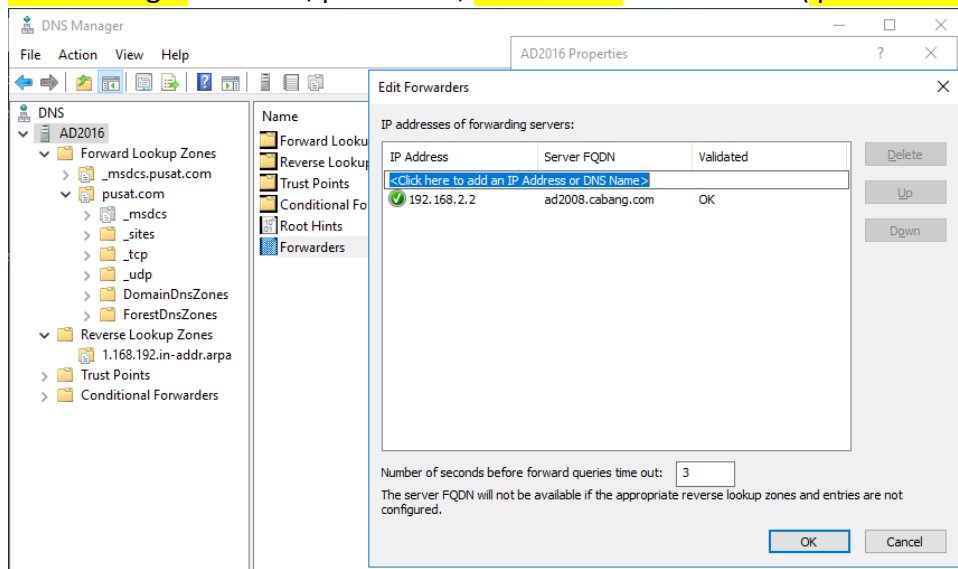

{37}_ Add pusat\administrator on administrator group Server 2008

Active Directory Users and Computers: cabang.com, Built-in, Administrators, Properties, **Members:** Administrator pusat.com/Users (pusat\administrator)

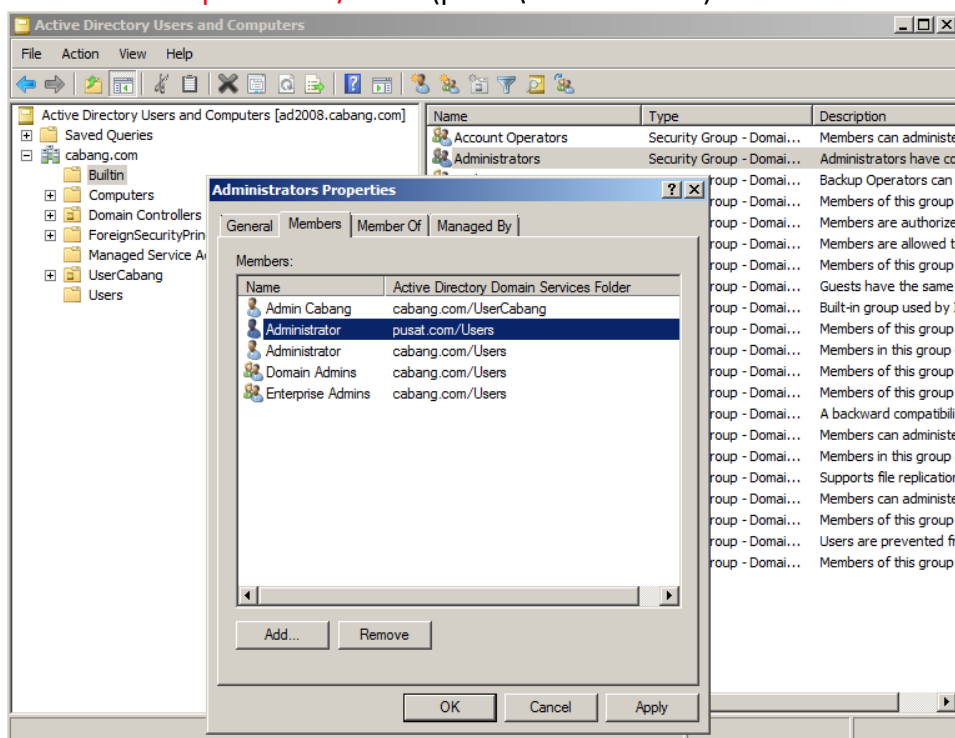
**{38}_ Create ADMT Password Windows Server 2016**

PowerShell: `admt key /option:create /sourcedomain:cabang.com /keyfile:KeyAD.pes`

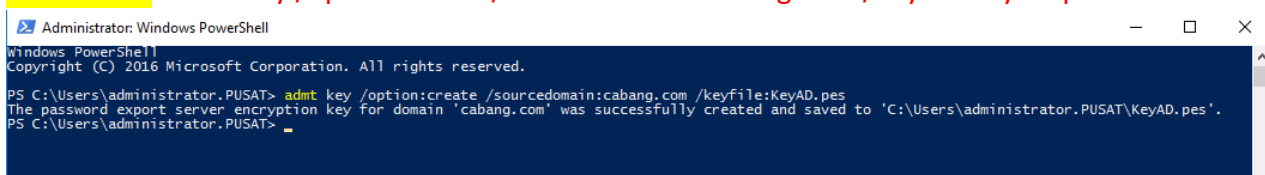
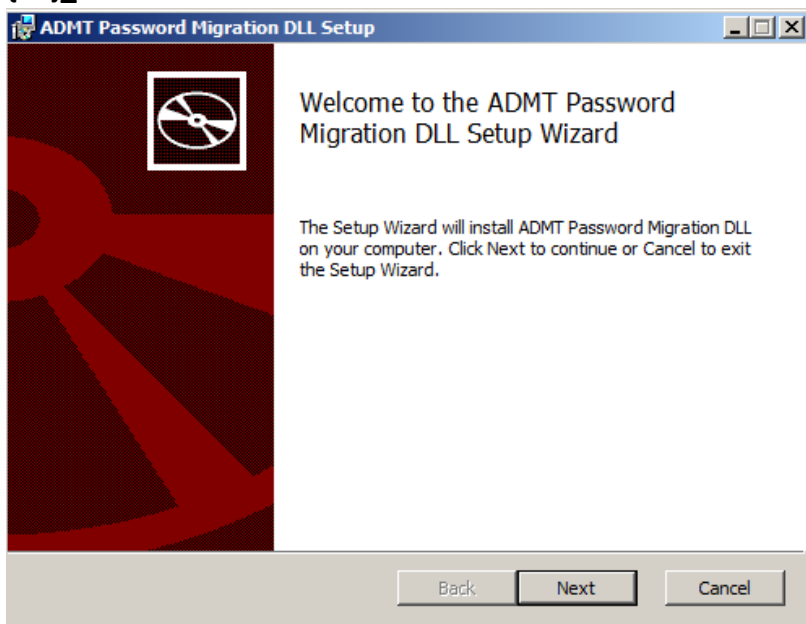
**{39}_ Install ADMT Password Windows Server 2008**

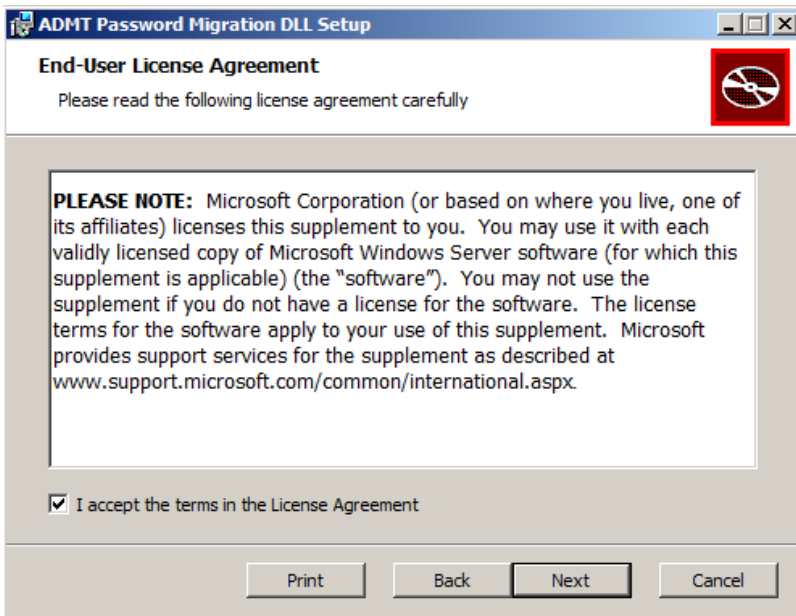

Pindahkan file admt password **KeyAD.pes** dari server 2016 ke server 2008

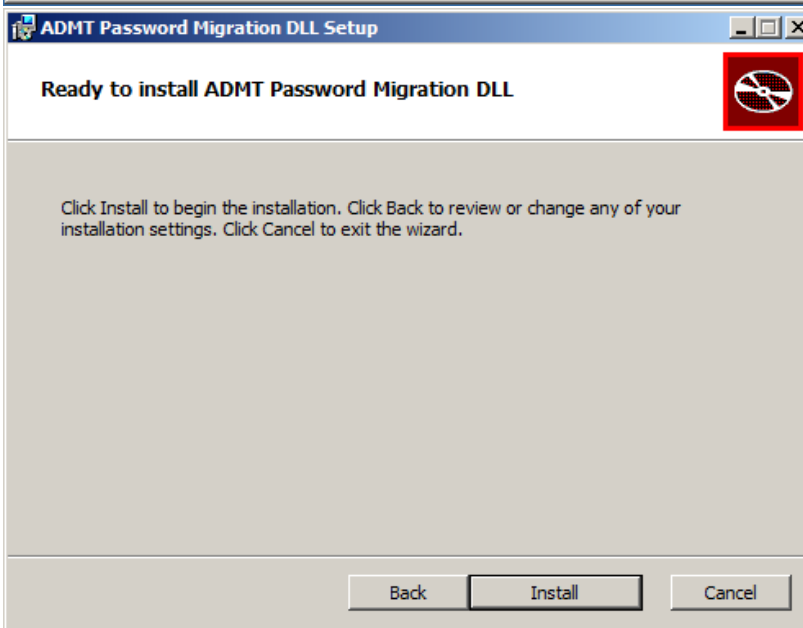
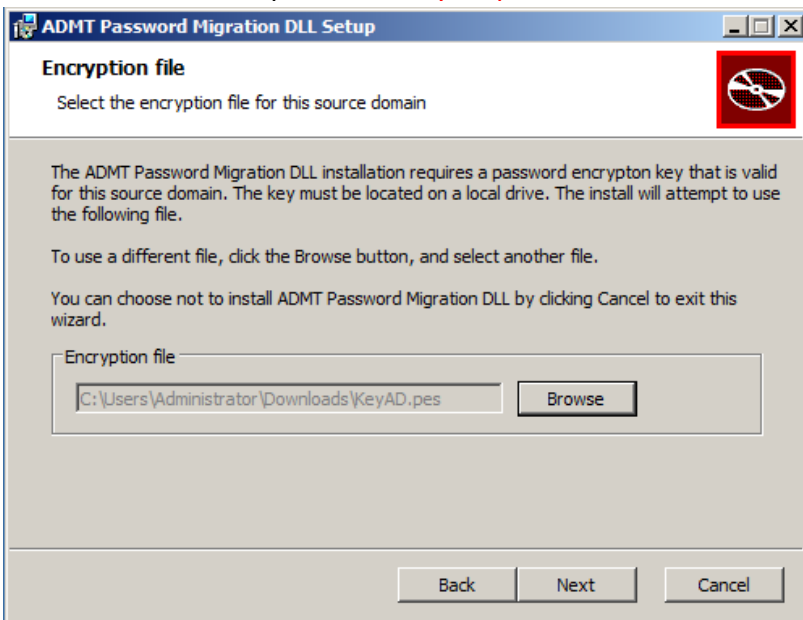

Run the service as: **Local System account** (administrator)

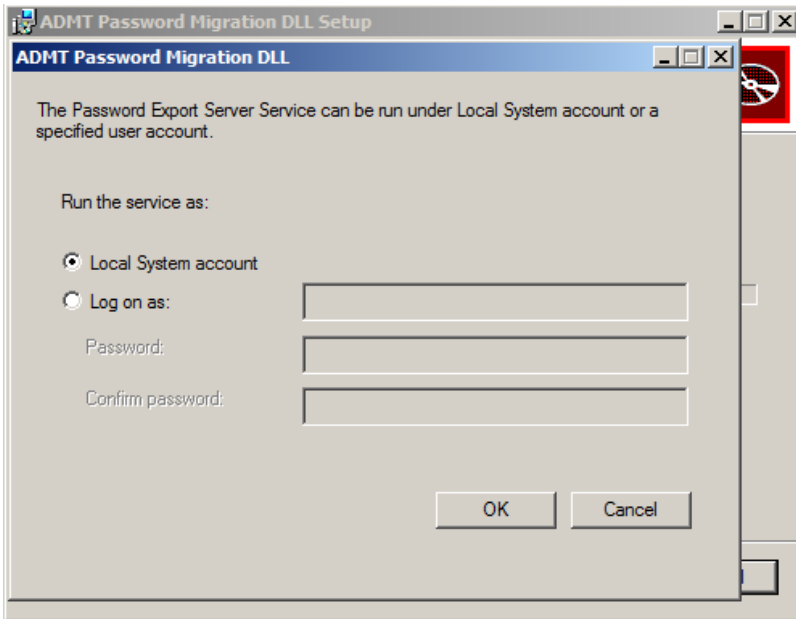

Install ADMT Password selesai, restart server 2008

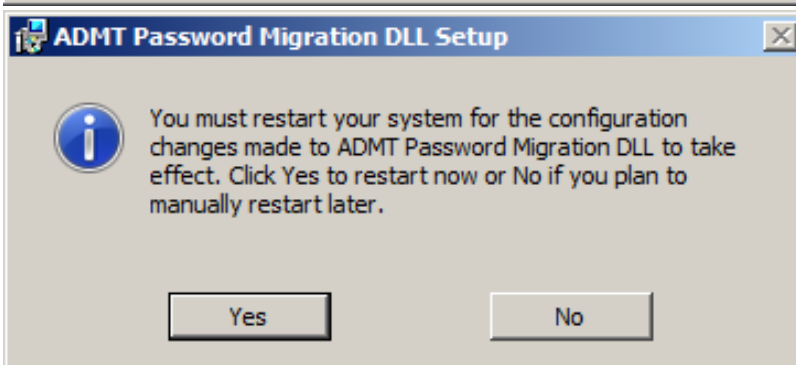
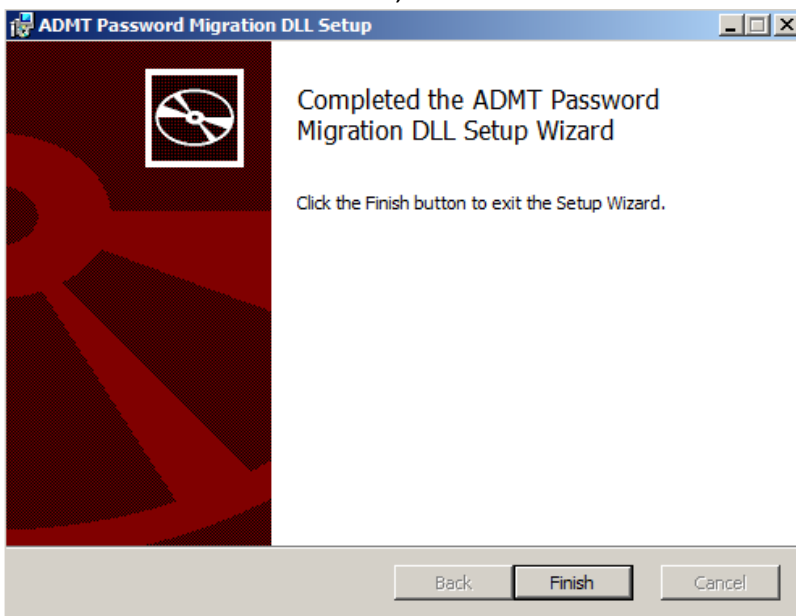

Services.msc, Password Export Server Service, Start Service.

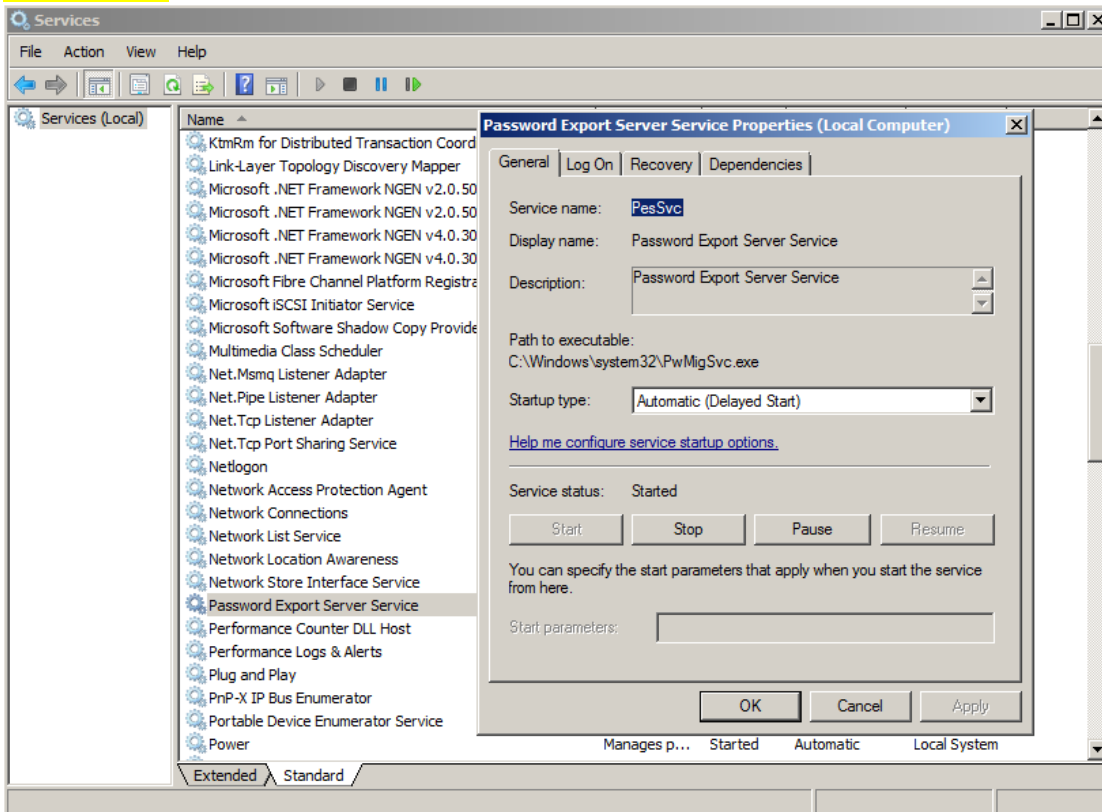

{40}_ Setting ADMT (Active Directory Migration Tool) Windows Server 2016

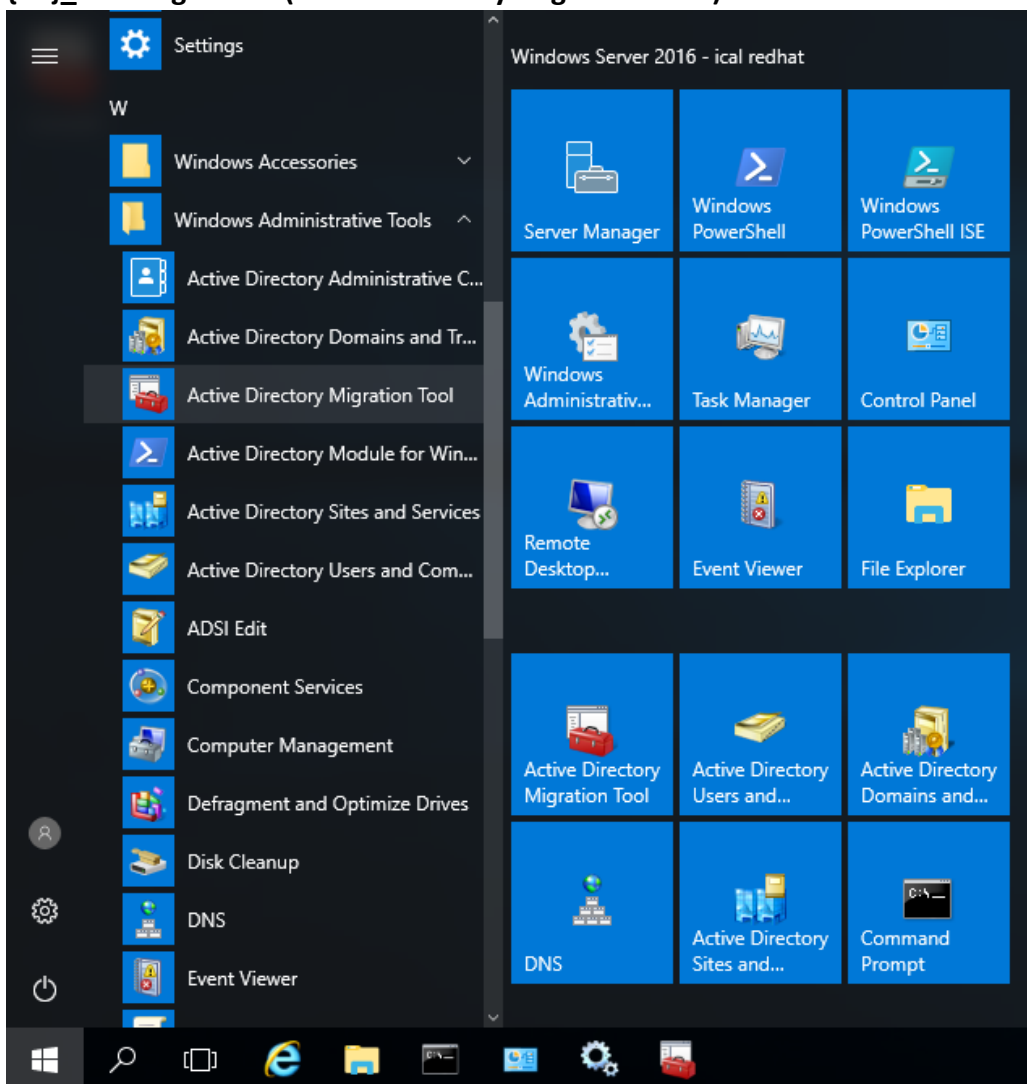

Active Directory Migration Tool, User Account Migration Wizard

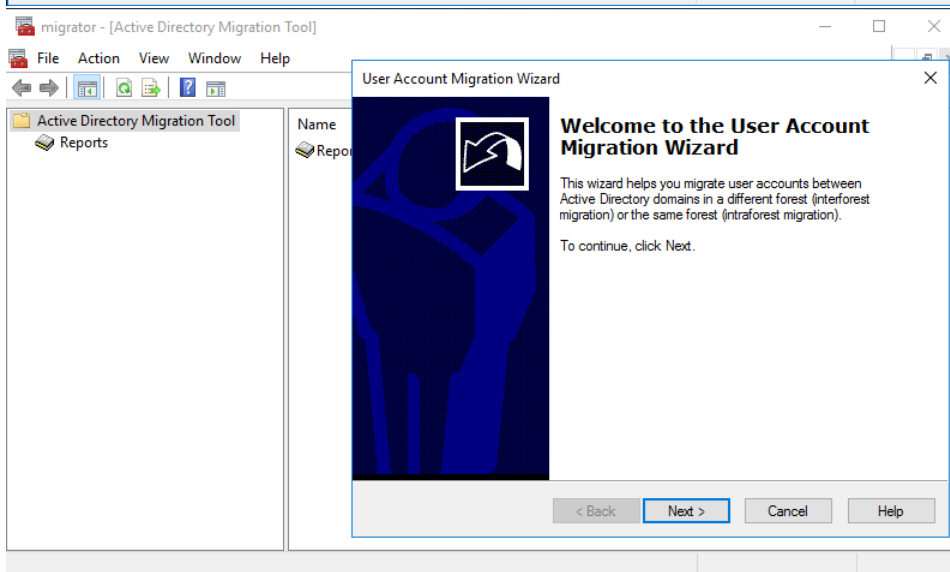
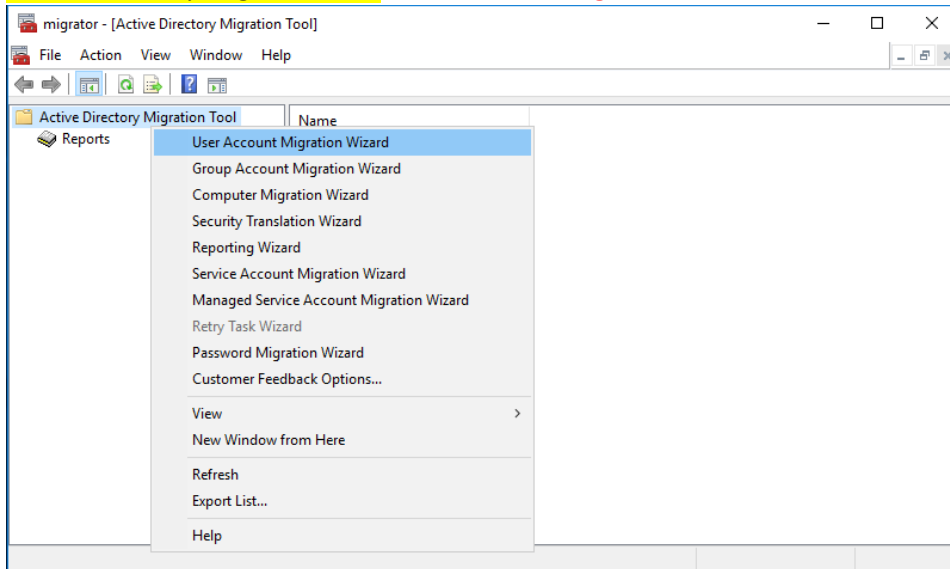

Domain Selection:

Source Domain: cabang.com

Source Domain Controller: \\ad2008.cabang.com

Target Domain: pusat.com

Target Domain Controller: \\ad2016.pusat.com

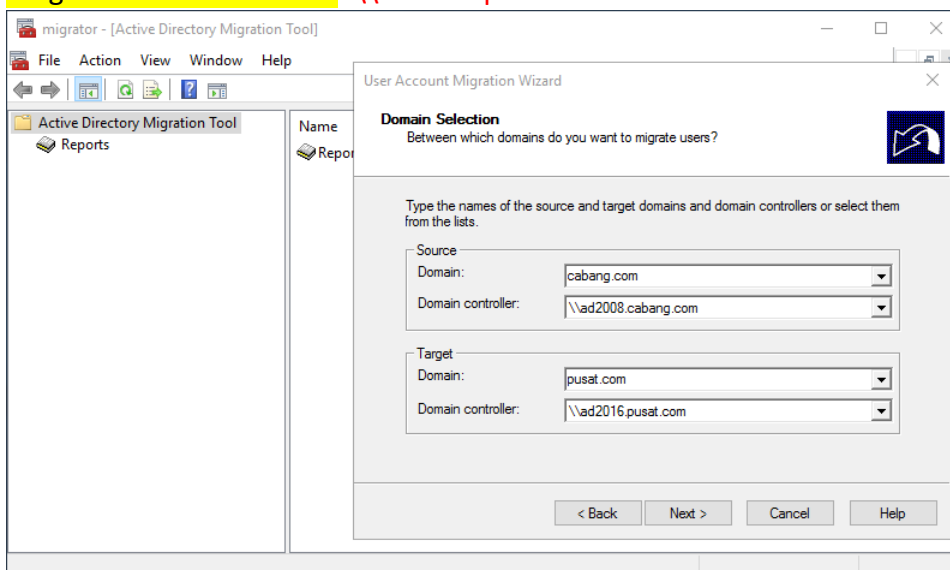

User Selection Option: Select users from domain

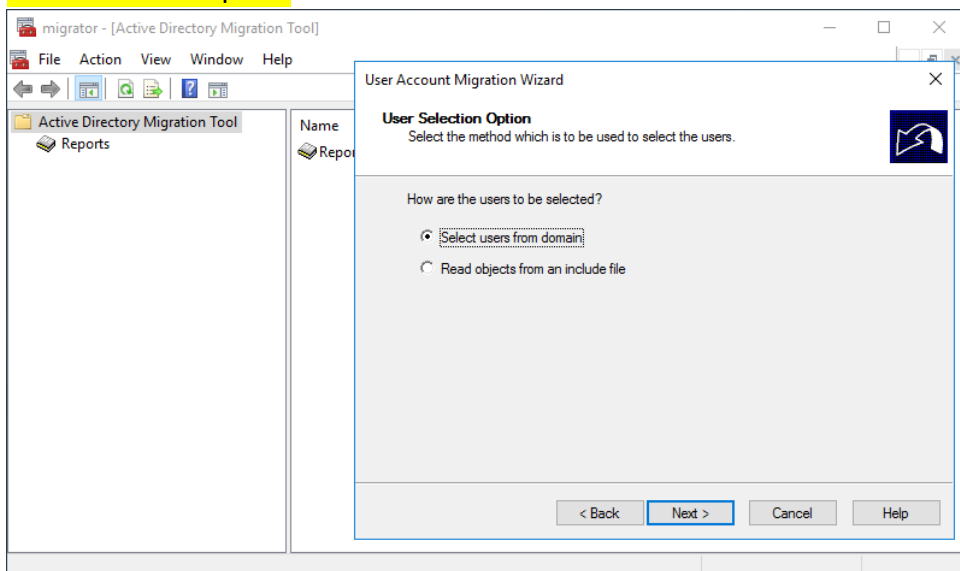

User Selection: Add... user active directory yang akan dimigrasi ke server 2016

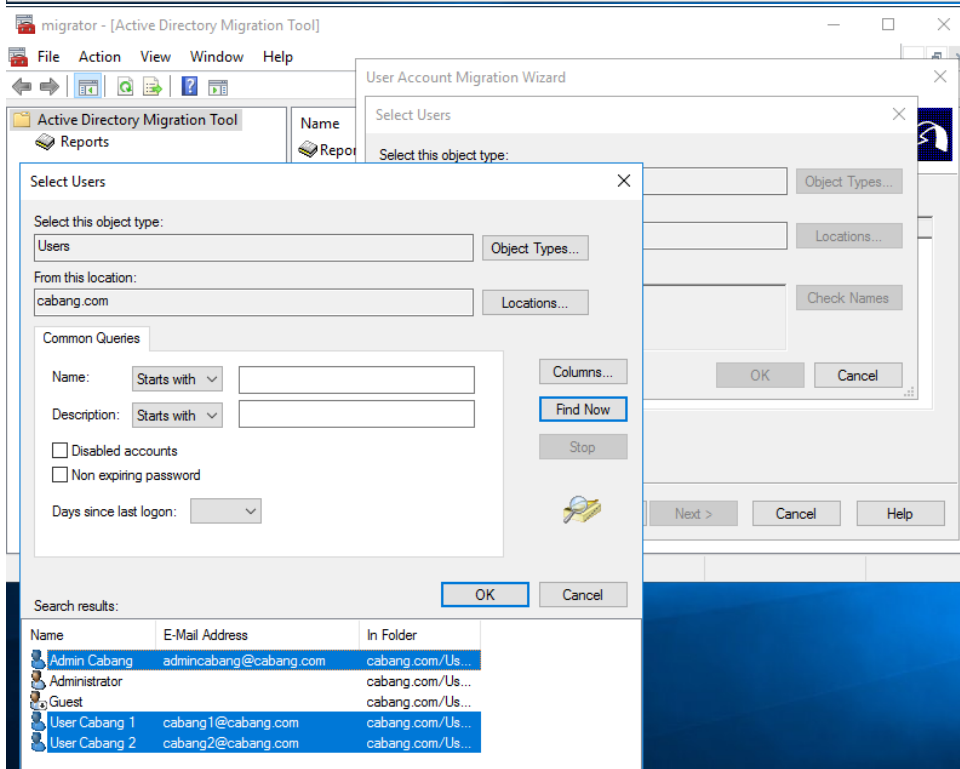
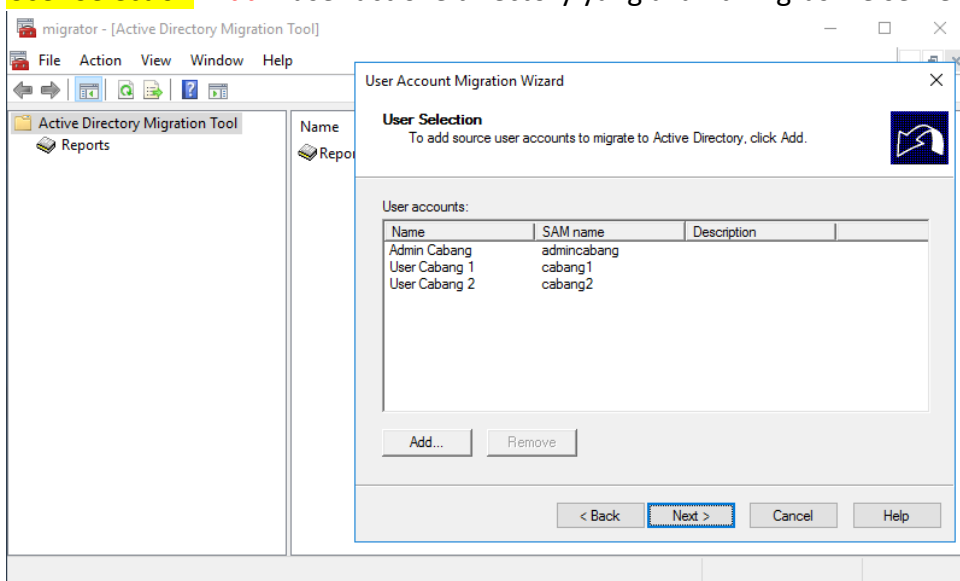

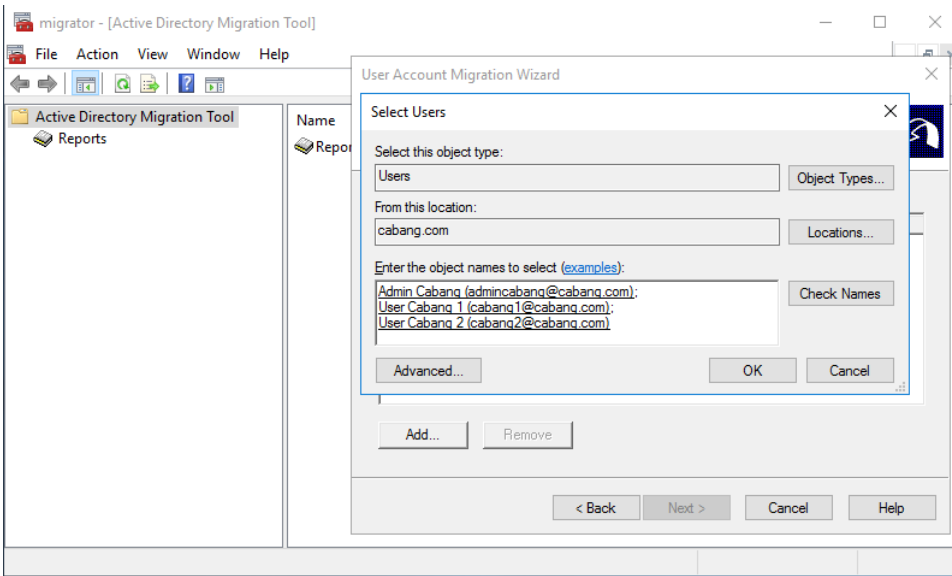

Organizational Unit Selection, Target OU: UserCabang (pusat.com)

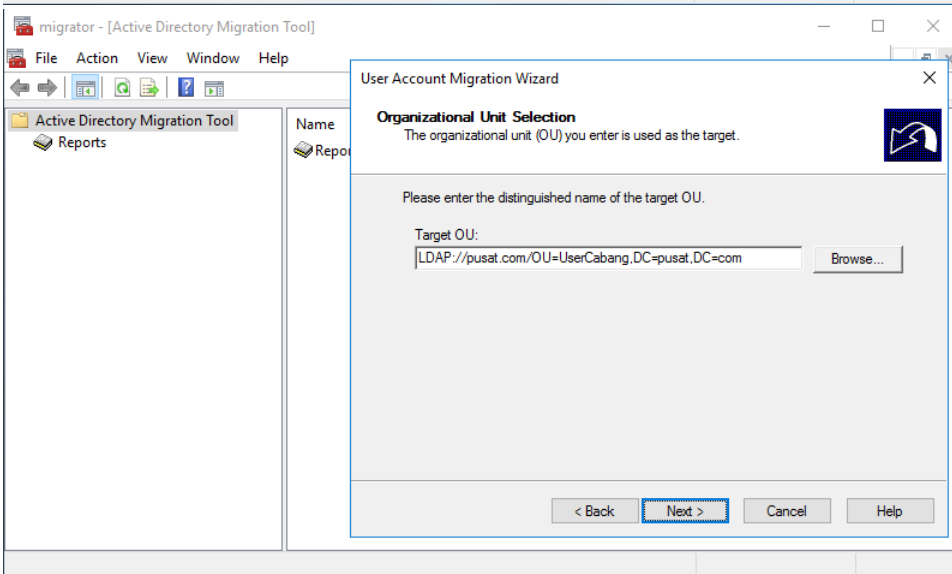
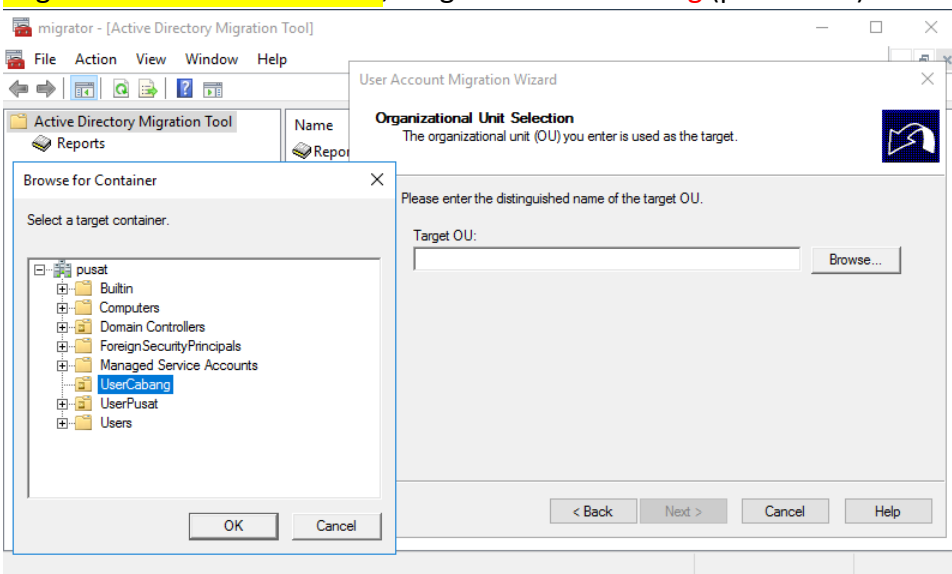

Password Options: Migrate passwords, password migration source DC: ad2008.cabang.com

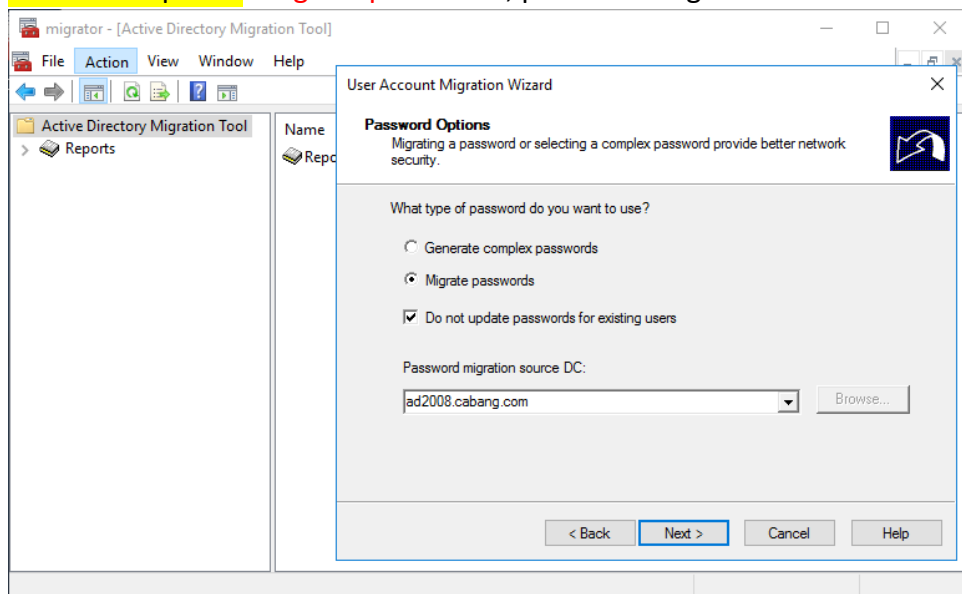

Target Account State: Enable target accounts, Migrate user SIDs to target domain

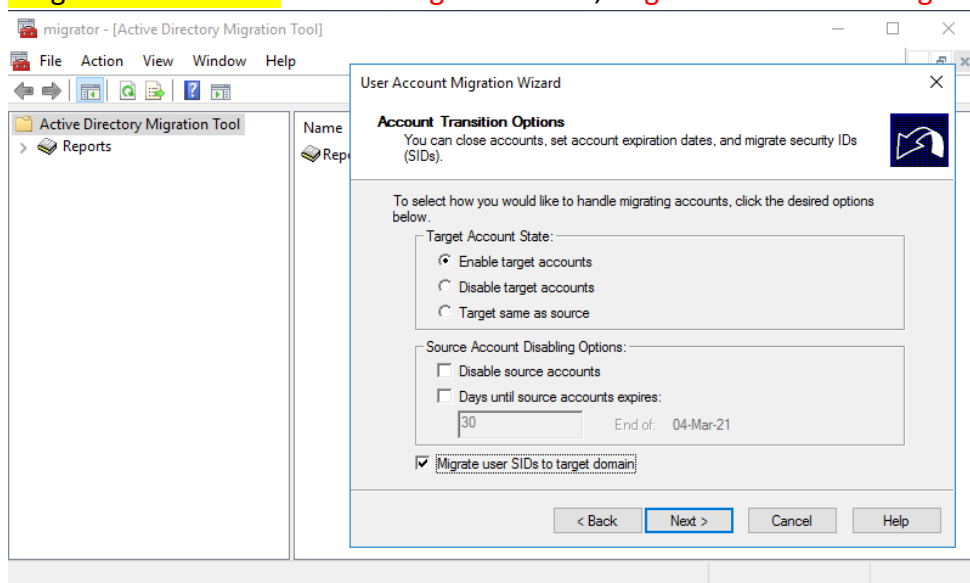

Would you like to enable auditing: Yes

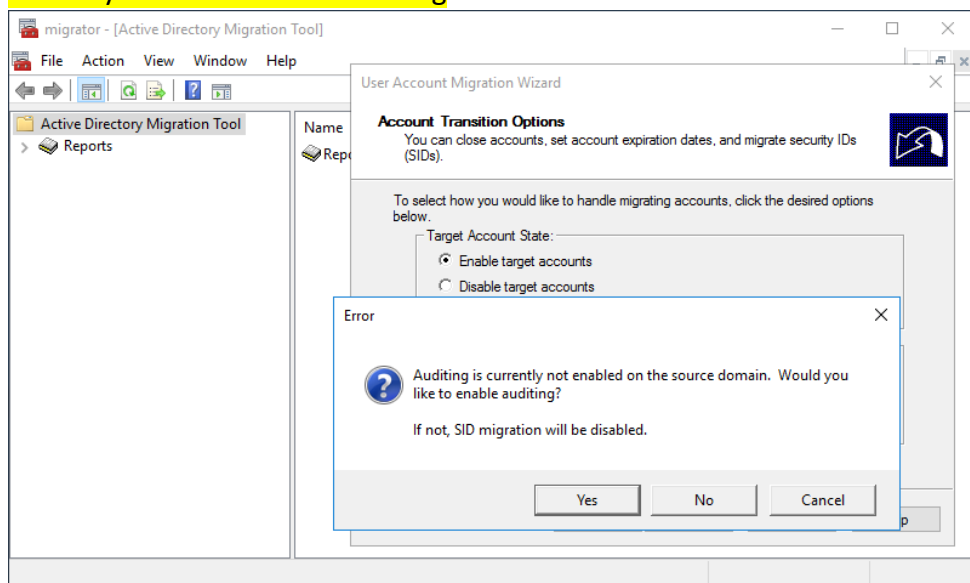

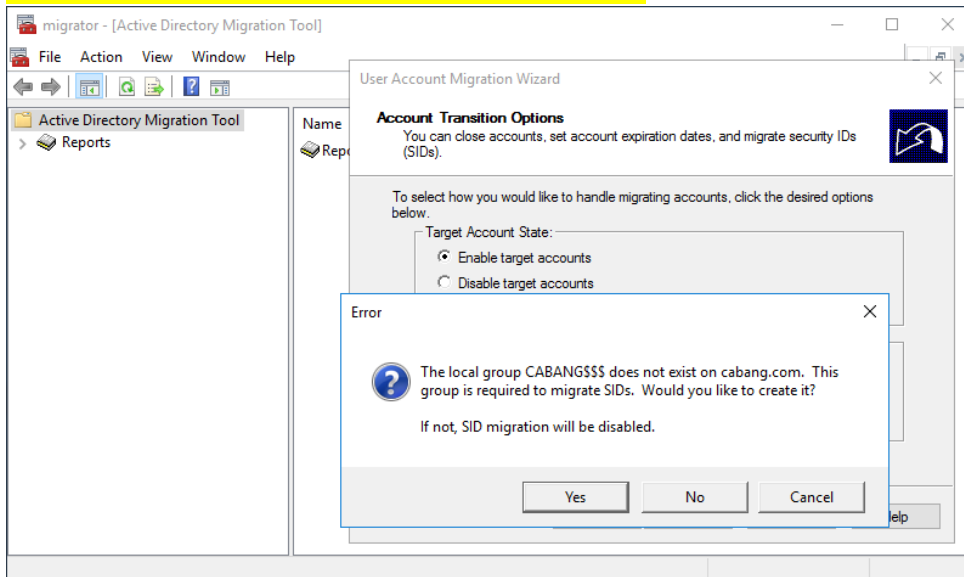
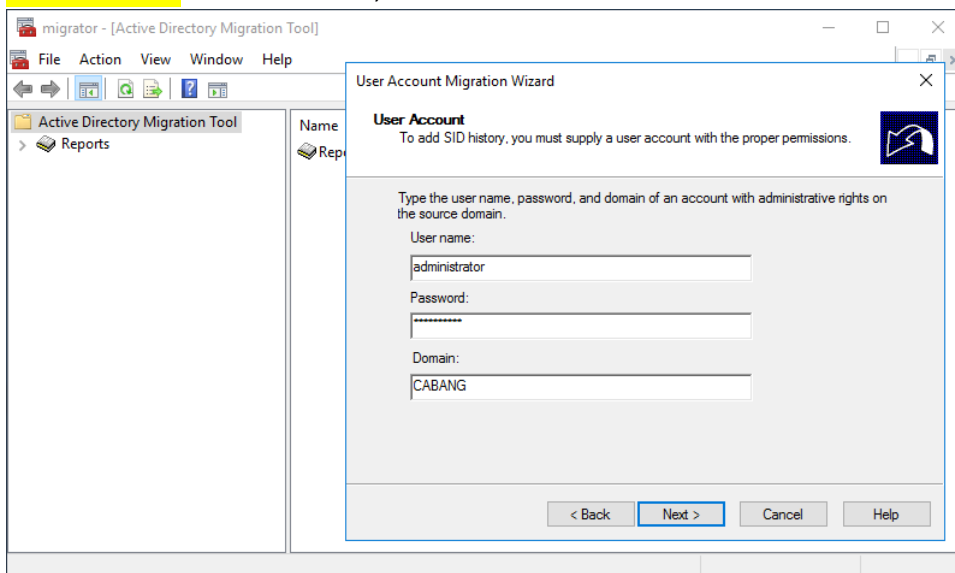
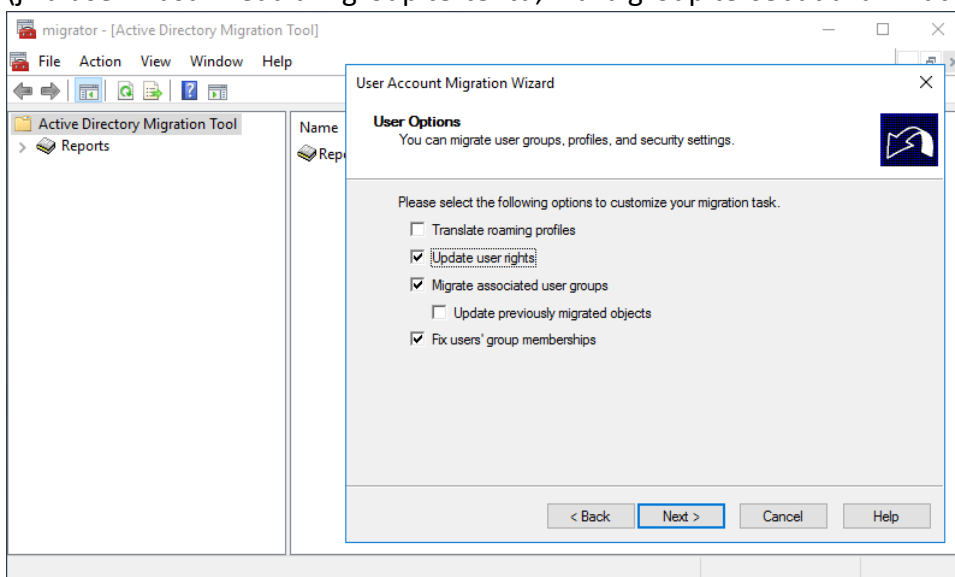
Would you like to create local group CABANG\$\$\$: Yes**User Account: administrator, Domain: CABANG****User Options: Update user rights, Migrate associated user groups, Fix user group memberships (jika user masuk kedalam group tertentu, maka group tersebut akan ikut ter-migrasi)**

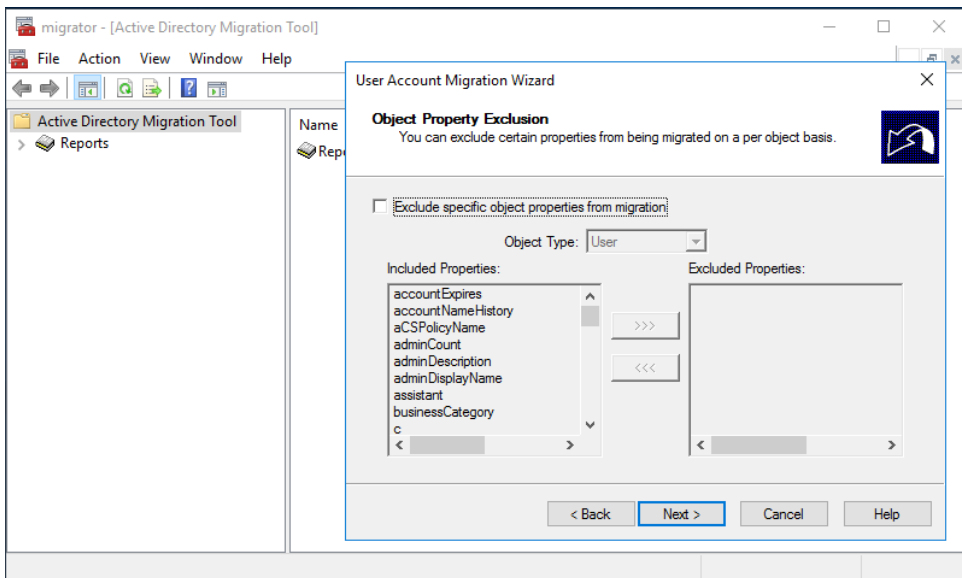

Conflict Management: Do not migrate source object if a conflict is detected in the target domain

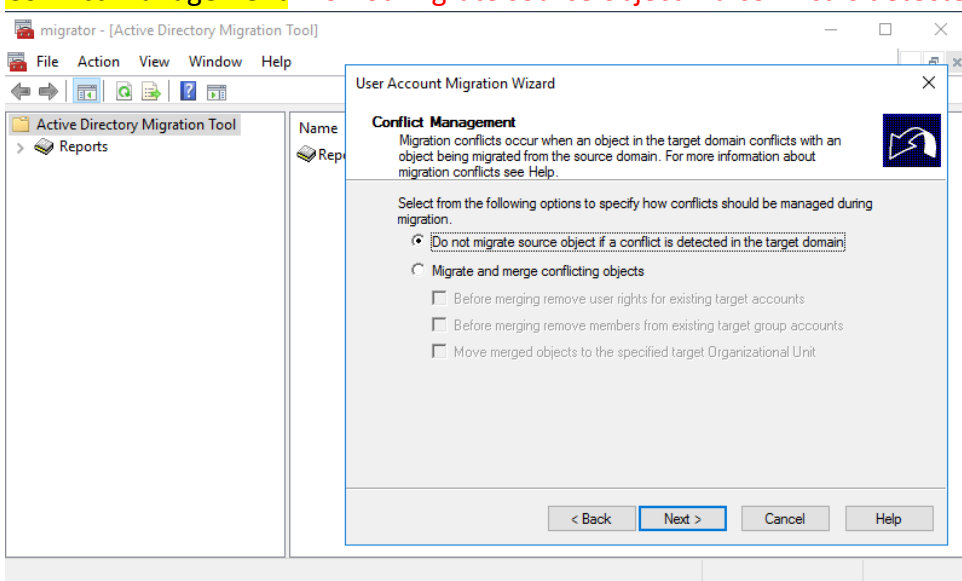

Migrasi User selesai dan berhasil.

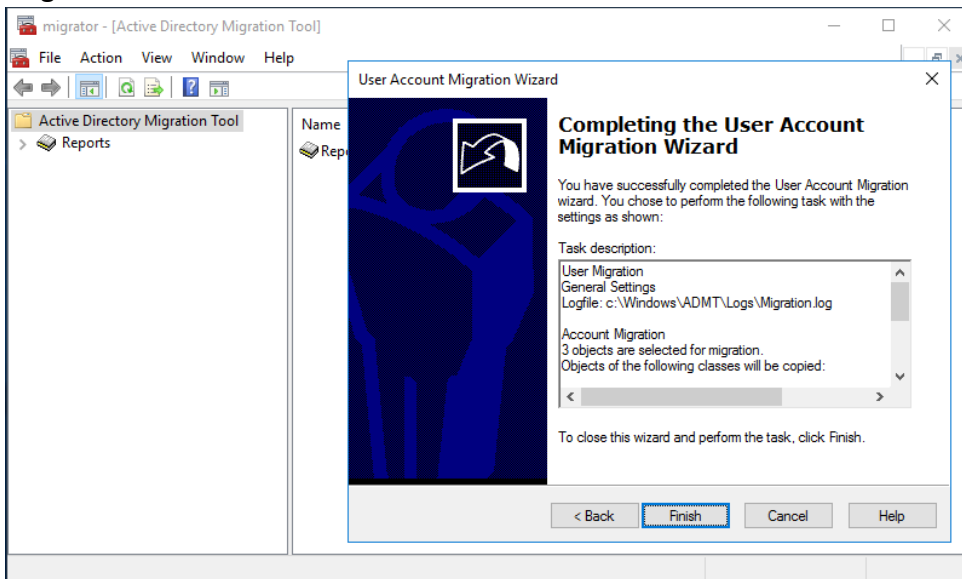

Terdapat 3 user dan 1 group yang sudah dimigrasi dari server 2008 ke server 2016.

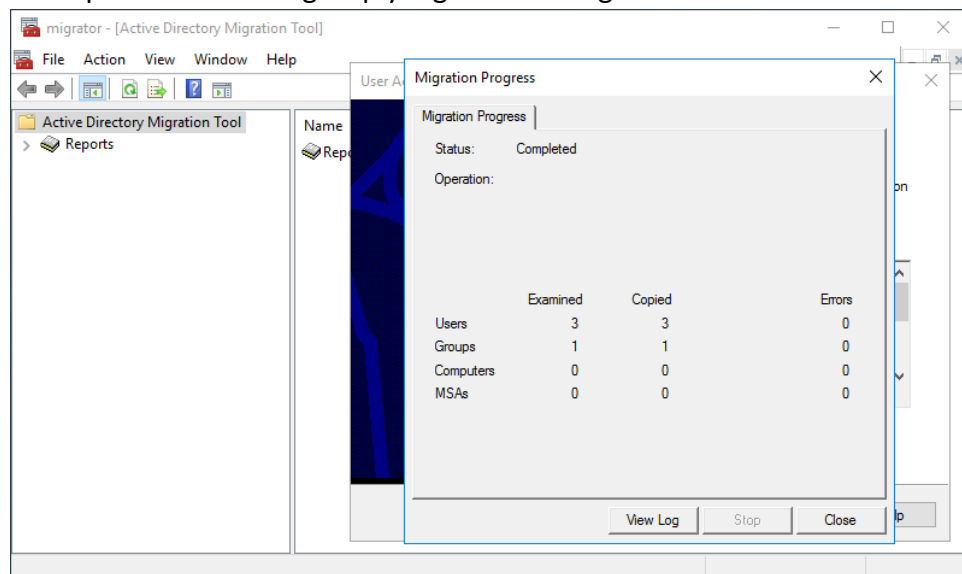

Cek Log

```

Migration00001 - Notepad
File Edit Format View Help
[Settings Section]
Task: User Migration (1)
ADMT Console
  User: PUSAT\Administrator
  Computer: ad2016.pusat.com (AD2016)
  Domain: pusat.com (PUSAT)
  OS: Windows Server 2016 Standard 10.0 (14393)
Source Domain
  Name: cabang.com (CABANG)
  DC: ad2008.cabang.com (AD2008)
  OS: Windows Server 2008 R2 Standard 6.1 (7601) Service Pack 1
  OU:
Target Domain
  Name: pusat.com (PUSAT)
  DC: ad2016.pusat.com (AD2016)
  OS: Windows Server 2016 Standard 10.0 (14393)
  OU: LDAP://pusat.com/OU=UserCabang,DC=pusat,DC=com
Intra-Forest: No
Password Option: Copy passwords, only for new objects = No
Password Export Server: ad2008.cabang.com
Migrate Security Identifiers: Yes
Update Rights: Yes
Translate Roaming Profiles: No
Fix group membership: Yes
Conflict Option: Ignore
Source Disable Option: Leave source account
Source Expiration: Do not expire source account
Target Disable Option: Enable target account
Migrate groups: Yes
Update Migrated Objects: No
Migrate service accounts: Yes

[Object Migration Section]
2021-02-02 05:55:33 Starting Account Replicator.
2021-02-02 05:55:36 HRN1:7372 ADMT does not process BUILTIN accounts or change the membership of BUILTIN groups (Administrators, etc.). Skipping LDAP://cabang.com/CN=Domain Admins,CN=Users,DC=cabang,DC=com
2021-02-02 05:55:36 HRN1:7372 ADMT does not process BUILTIN accounts or change the membership of BUILTIN groups (Administrators, etc.). Skipping LDAP://cabang.com/CN=Schema Admins,CN=Users,DC=cabang,DC=com
2021-02-02 05:55:36 HRN1:7372 ADMT does not process BUILTIN accounts or change the membership of BUILTIN groups (Administrators, etc.). Skipping LDAP://cabang.com/CN=Domain Controllers,CN=Users,DC=cabang,DC=com
2021-02-02 05:55:36 HRN1:7372 ADMT does not process BUILTIN accounts or change the membership of BUILTIN groups (Administrators, etc.). Skipping LDAP://cabang.com/CN=Administrators,CN=Builtin,DC=cabang,DC=com
2021-02-02 05:55:37 CN=Admin Cabang - Created
2021-02-02 05:55:37 SID for CABANG\AdminCabang added to the SID History of PUSAT\AdminCabang
2021-02-02 05:55:38 CN=Admin Cabang - Password Copied.
2021-02-02 05:55:38 HRN1:7874 Disabled the "password never expires" account option for account 'CN=Admin Cabang'.
2021-02-02 05:55:39 CN=User Cabang 1 - Created
2021-02-02 05:55:39 SID for CABANG\cabang1 added to the SID History of PUSAT\cabang1
2021-02-02 05:55:39 CN=User Cabang 1 - Password Copied.
2021-02-02 05:55:39 HRN1:7874 Disabled the "password never expires" account option for account 'CN=User Cabang 1'.
2021-02-02 05:55:39 CN=User Cabang 2 - Created
2021-02-02 05:55:39 SID for CABANG\cabang2 added to the SID History of PUSAT\cabang2
2021-02-02 05:55:40 CN=User Cabang 2 - Password Copied.
2021-02-02 05:55:40 HRN1:7874 Disabled the "password never expires" account option for account 'CN=User Cabang 2'.
2021-02-02 05:55:40 CN=GroupCabang - Created
2021-02-02 05:55:40 SID for CABANG\GroupCabang added to the SID History of PUSAT\GroupCabang
2021-02-02 05:55:40 Processing group membership for CN=GroupCabang.
2021-02-02 05:55:40 Cannot add WIN7CABANG5 to CN=GroupCabang, because WIN7CABANG5 has not been migrated to the target domain.
2021-02-02 05:55:40 LDAP://ad2016.pusat.com/CN=Admin Cabang,OU=UserCabang,DC=pusat,DC=com added.
2021-02-02 05:55:40 LDAP://ad2016.pusat.com/CN=User Cabang 2,OU=UserCabang,DC=pusat,DC=com added.
2021-02-02 05:55:40 LDAP://ad2016.pusat.com/CN=User Cabang 1,OU=UserCabang,DC=pusat,DC=com added.
2021-02-02 05:55:40 HRN1:7372 ADMT does not process BUILTIN accounts or change the membership of BUILTIN groups (Administrators, etc.). Skipping LDAP://cabang.com/CN=Domain Admins,CN=Users,DC=cabang,DC=com
2021-02-02 05:55:40 HRN1:7372 ADMT does not process BUILTIN accounts or change the membership of BUILTIN groups (Administrators, etc.). Skipping LDAP://cabang.com/CN=Schema Admins,CN=Users,DC=cabang,DC=com
2021-02-02 05:55:40 HRN1:7372 ADMT does not process BUILTIN accounts or change the membership of BUILTIN groups (Administrators, etc.). Skipping LDAP://cabang.com/CN=Domain Controllers,CN=Users,DC=cabang,DC=com
2021-02-02 05:55:40 HRN1:7372 ADMT does not process BUILTIN accounts or change the membership of BUILTIN groups (Administrators, etc.). Skipping LDAP://cabang.com/CN=Administrators,CN=Builtin,DC=cabang,DC=com
2021-02-02 05:55:40 Updated user rights for CN=Admin Cabang
2021-02-02 05:55:40 Updated user rights for CN=User Cabang 1
2021-02-02 05:55:40 Updated user rights for CN=User Cabang 2
2021-02-02 05:55:40 Updated user rights for CN=GroupCabang
2021-02-02 05:55:41 Operation completed.

```

{41}_ Reporting ADMT

Active Directory Migration Tool: Reporting Wizard

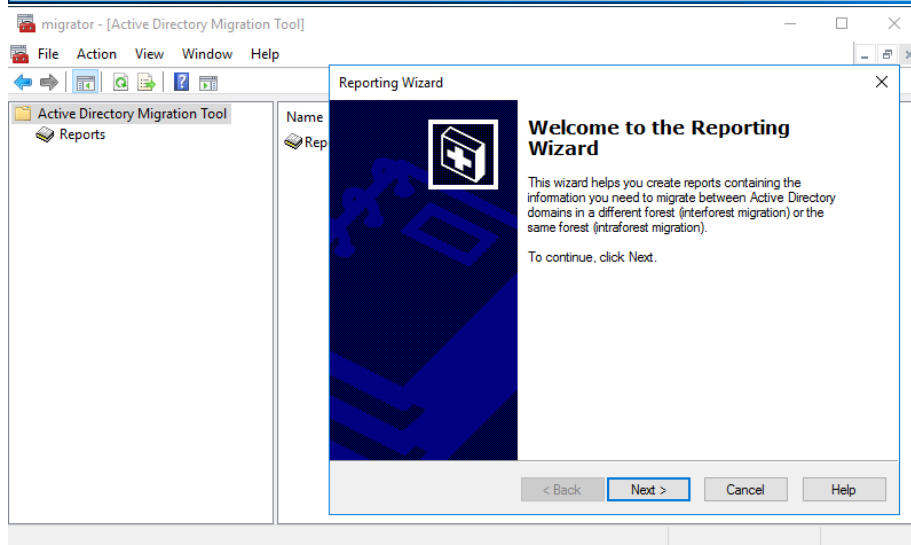
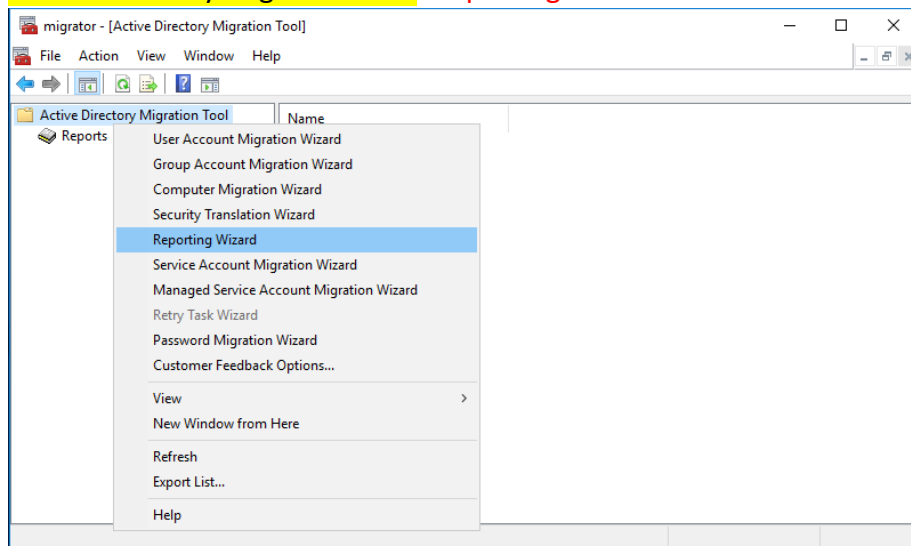

Domain Selection:

Source Domain: cabang.com

Source Domain Controller: \\ad2008.cabang.com

Target Domain: pusat.com

Target Domain Controller: \\ad2016.pusat.com

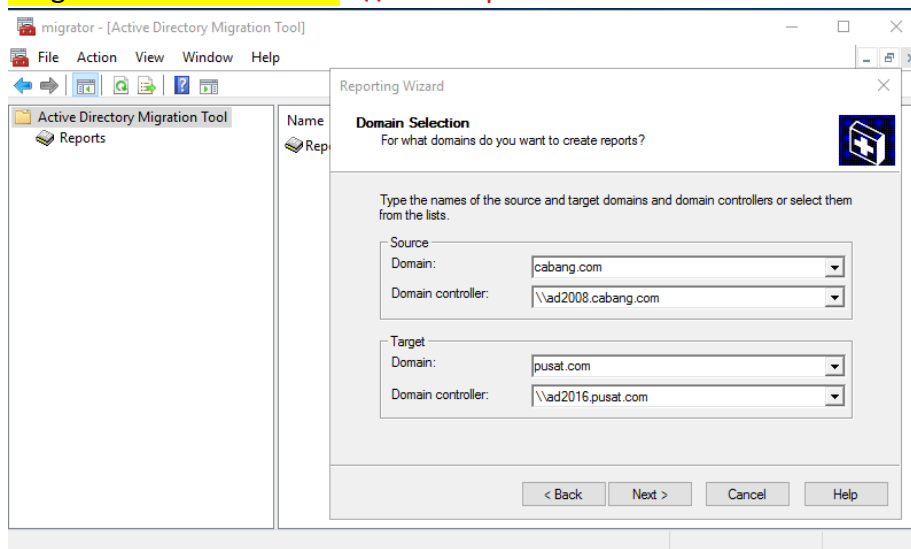

Location file report: C:\Windows\ADMT\Reports

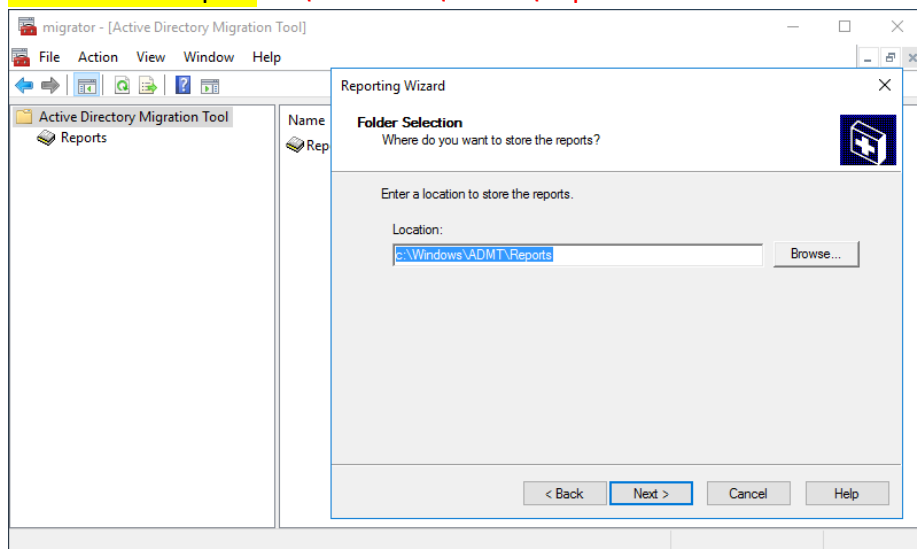

Report Selection: Migrated accounts

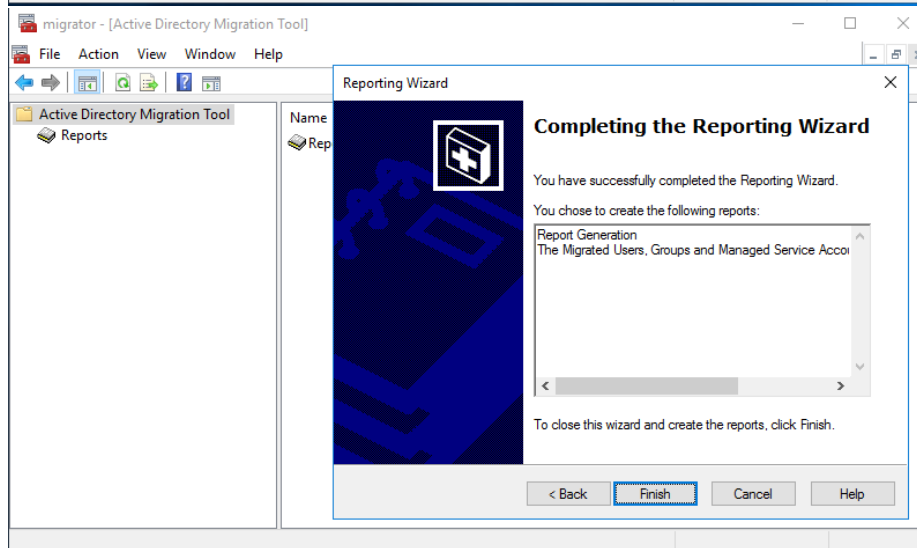
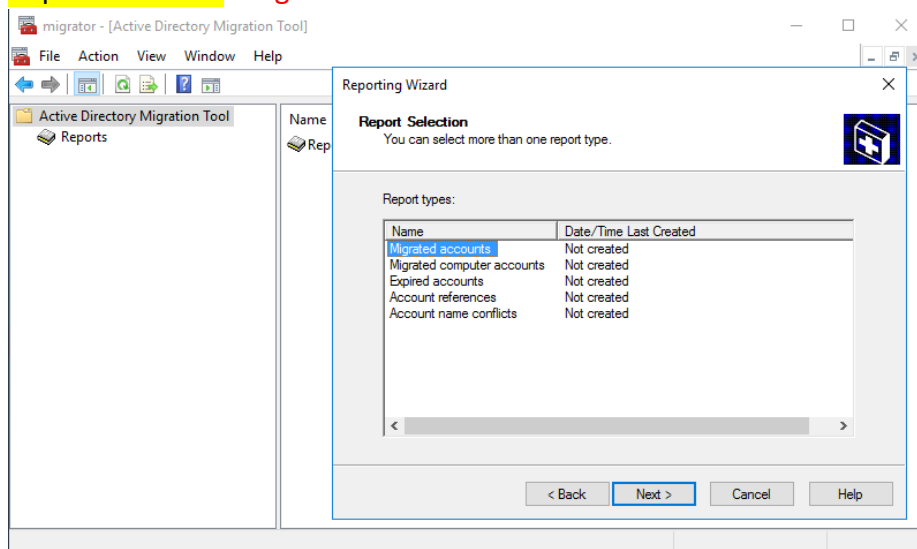

Reports: Migrated Accounts

Active Directory Migration Tool Reporting
Migrated User, Group and Managed Service Accounts

Source Domain	Target Domain	Account Type	Source Path	Target Path
cabang.com	pusat.com	user	LDAP://cabang.com/CN=Admin Cabang.OU=UserCabang,DC=cabang,DC=com	LDAP://pusat.com/CN=Admin Cabang.OU=UserCabang,DC=pusat,DC=com
cabang.com	pusat.com	user	LDAP://cabang.com/CN=User Cabang 1,OU=UserCabang,DC=cabang,DC=com	LDAP://pusat.com/CN=User Cabang 1,OU=UserCabang,DC=pusat,DC=com
cabang.com	pusat.com	user	LDAP://cabang.com/CN=User Cabang 2,OU=UserCabang,DC=cabang,DC=com	LDAP://pusat.com/CN=User Cabang 2,OU=UserCabang,DC=pusat,DC=com
cabang.com	pusat.com	group	LDAP://cabang.com/CN=GroupCabang,OU=UserCabang,DC=cabang,DC=com	LDAP://pusat.com/CN=GroupCabang,OU=UserCabang,DC=pusat,DC=com

{42}_ Cek User Active Directory Windows Server 2016

Active Directory Users and Computers: pusat.com, UserCabang

(User AD dari server 2008 sudah termigrasi ke server 2016)

Active Directory Users and Computers [ad2016.pusat.com]

Name	Type	Description
Admin Cabang	User	
GroupCabang	Security Group - Global	
User Cabang 1	User	
User Cabang 2	User	

{43}_ Cek SID di server 2008 before migrate

Cek SID dengan Active Directory Explorer

Active Directory Explorer - Sysinternals: www.sysinternals.com [127.0.0.1 [ad2008.cabang.com]]

Path: CN=User Cabang 1,OU=UserCabang,DC=cabang,DC=com,127.0.0.1 [ad2008.cabang.com]

Attribute	Syntax	Count	Value(s)
logonCount	Integer	1	7
mail	DirectoryString	1	cabang1@cabang.com
memberOf	DN	1	CN=GroupCabang,OU=UserCabang,DC=cabang,DC=com
name	DirectoryString	1	User Cabang 1
nTSecurityDescriptor	NTSecurityDescriptor	1	D:AI(OA;RP;4c164200-20c0-11d0-a768-00aa006e0529;RS)(OA;RP;5f202010-79a5-11d0-b480-000000000000)
objectCategory	DN	1	CN=Person,CN=Schema,CN=Configuration,DC=cabang,DC=com
objectClass	OID	4	top;person;organizationalPerson;user
objectGUID	OctetString	1	{806D6F11-4640-4662-A99A-34E38020C5B9}
objectSid	Sid	1	S-1-5-21-2342293633-2343849739-3458845129-1103
primaryGroupID	Integer	1	513
pwdlLastSet	Integer8	1	1/30/2021 8:36:50 PM
sAMAccountName	DirectoryString	1	cabang1
sAMAccountType	Integer	1	805306368
sn	DirectoryString	1	Cabang 1
title	DirectoryString	1	User
userAccountControl	Integer	1	66048
userPrincipalName	DirectoryString	1	cabang1@cabang.com

{44}_ Cek SID di server 2016 after migrate

SID berhasil di migrate dari server 2008 ke server 2016 (SID yang ada di server 2008 sama identik dengan yang ada di server 2016)

Active Directory Explorer - Sysinternals: www.sysinternals.com [127.0.0.1 [ad2016.pusat.com]]

Path: CN=User Cabang 1,OU=UserCabang,DC=pusat,DC=com,127.0.0.1 [ad2016.pusat.com]

Attribute	Syntax	Count	Value(s)
objectCategory	DN	1	CN=Person,CN=Schema,CN=Configuration,DC=pusat,DC=com
objectClass	OID	4	top;person;organizationalPerson;user
objectGUID	OctetString	1	{1717C2C5-612F-449D-967E-0F278A83CF61}
objectSid	Sid	1	S-1-5-21-351406134-3727805288-164476437-1609
primaryGroupID	Integer	1	513
pwdLastSet	Integer8	1	0x0
sAMAccountName	DirectoryString	1	cabang1
sAMAccountType	Integer	1	805306368
sidHistory	Sid	1	S-1-5-21-2342293633-2343849739-3458845129-1103
sn	DirectoryString	1	Cabang 1
title	DirectoryString	1	User
UserAccountControl	Integer	1	512
userPrincipalName	DirectoryString	1	cabang1@pusat.com
uSNCreated	Integer8	1	0x9046
uSNCreated	Integer8	1	0x9038
whenChanged	GeneralizedTime	1	02-Feb-21 05:55:39 AM
whenCreated	GeneralizedTime	1	02-Feb-21 05:55:39 AM

{45}_ Cek SID komputer client before migrate

Cek SID user **cabang1** di komputer yang terhubung dengan domain **cabang.com**

Registry: HKEY_LOCAL_MACHINE\SOFTWARE\Microsoft\Windows NT\CurrentVersion\ProfileList

Cmd: whoami /user

Registry Editor

ProfileList

Name	Type	Data
(Default)	REG_SZ	(value not set)
Flags	REG_DWORD	0x00000000 (0)
Guid	REG_SZ	{806d6f11-4640-4662-a99a-34e38020c5b9}
NextLogonCach...	REG_DWORD	0x00000001 (1)
ProfileImagePath	REG_EXPAND_SZ	C:\Users\cabang1
ProfileLoadTime...	REG_DWORD	0x00000000 (0)
ProfileLoadTime...	REG_DWORD	0x00000000 (0)
RefCount	REG_DWORD	0x00000001 (1)
RunLogonScript...	REG_DWORD	0x00000000 (0)
Sid	REG_BINARY	01 05 00 00 00 00 05 15 00 00 00 81 90 9c 8b 0b 4f b4 8...

C:\Windows\system32\cmd.exe

```
C:\Users\cabang1>whoami /user
USER INFORMATION
User Name      SID
=====
cabang\cabang1 S-1-5-21-2342293633-2343849739-3458845129-1103
C:\Users\cabang1>
C:\Users\cabang1>whoami /fqdn
CN=User Cabang 1,OU=UserCabang,DC=cabang,DC=com
C:\Users\cabang1>
```

{46}_ Cek SID komputer client after migrate

Cek SID user **cabang1** di komputer yang terhubung dengan domain **pusat.com**

Di folder Users akan terdpat 2 folder: cabang1 dan cabang1.PUSAT (folder cabang1 dari domain cabang.com, sedangkan cabang1.PUSAT dari domain pusat.com)

Cmd: whoami /user

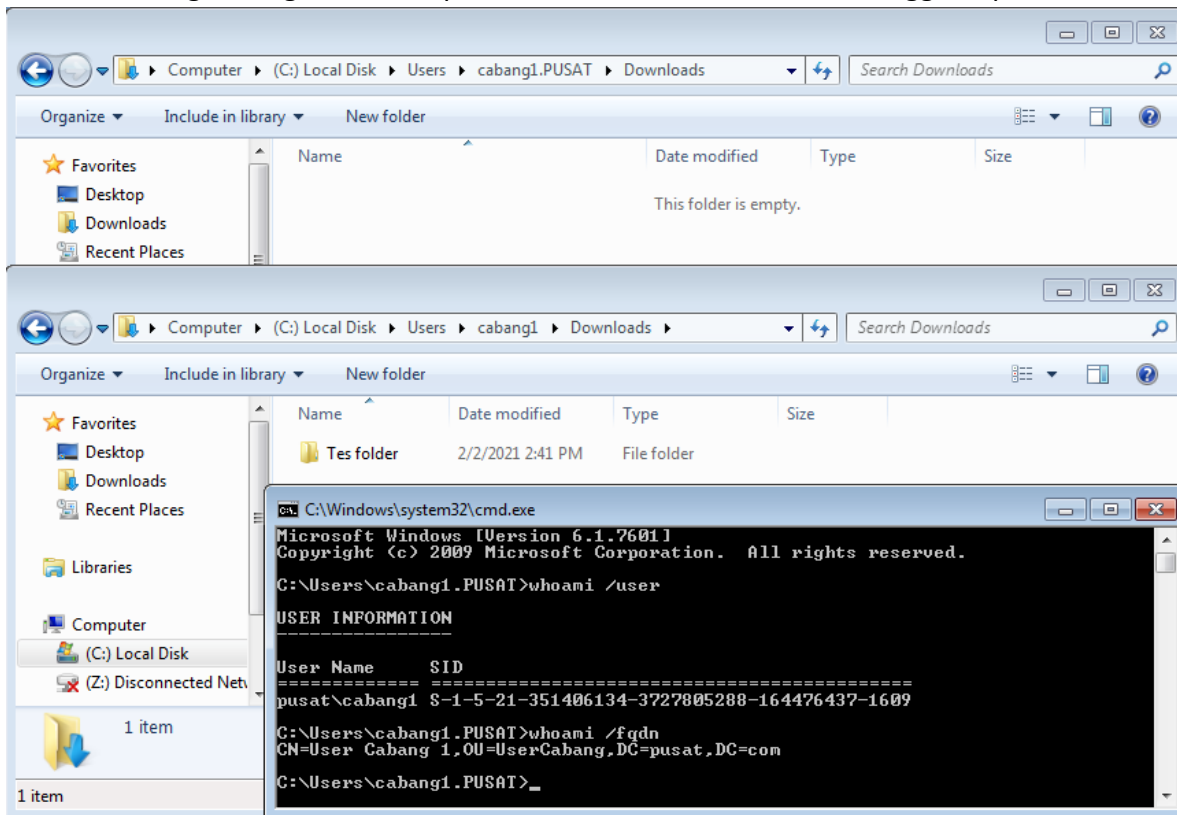
Ketika awal login dengan domain pusat.com akan diminta untuk mengganti password

Agar profile user ketika login diarahkan ke folder user yang lama, maka harus di ubah dari registry dengan user administrator

Ganti folder path ke lokasi lama, hapus .PUSAT

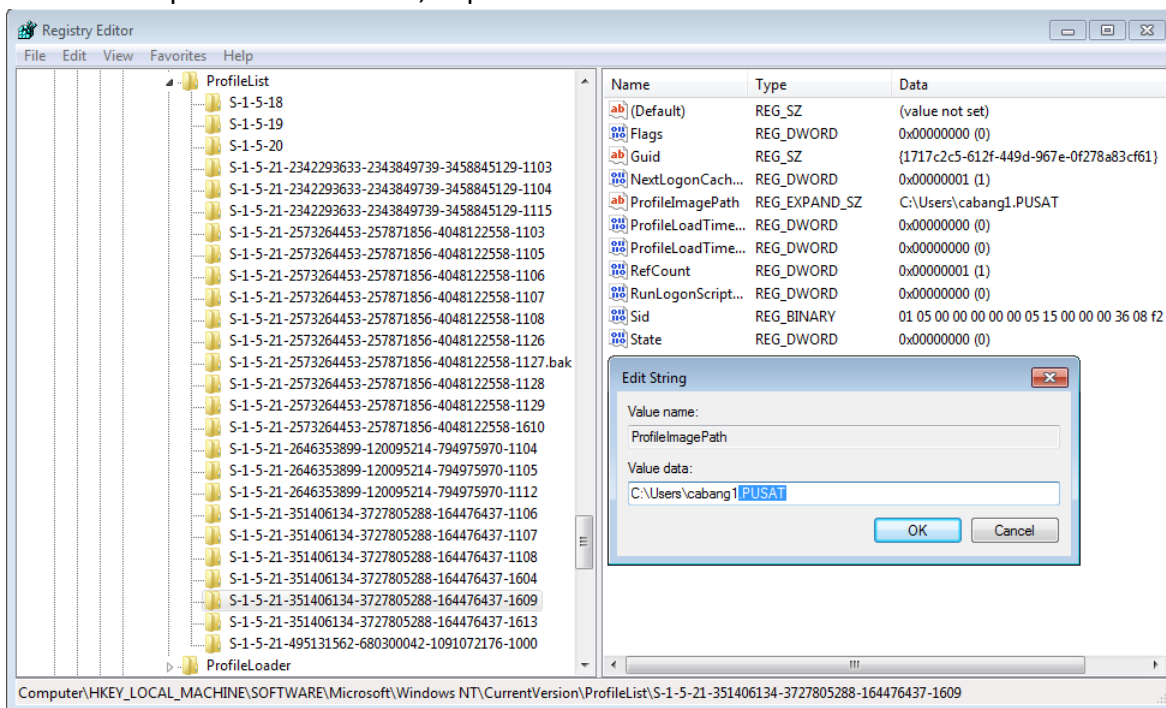

{47}_ Raise domain dan forest functional level

Active Directory Domain and Trusts: pusat.com, **Raise domain functional level**, pilih Windows Server 2016

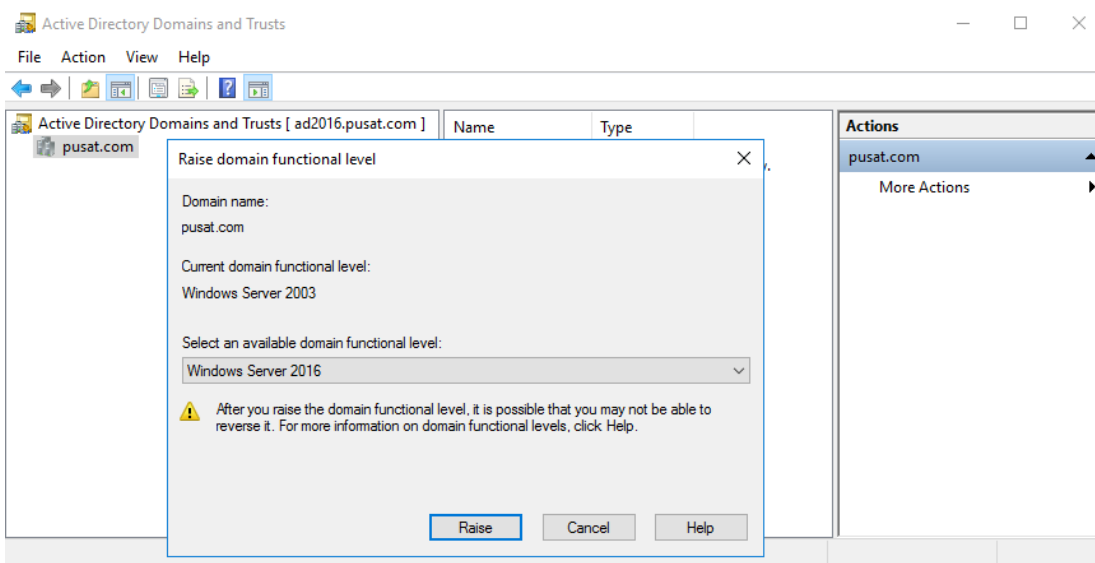

Active Directory Domain and Trusts [ad2016.pusat.com] : **Raise forest functional level**, pilih Windows Server 2016

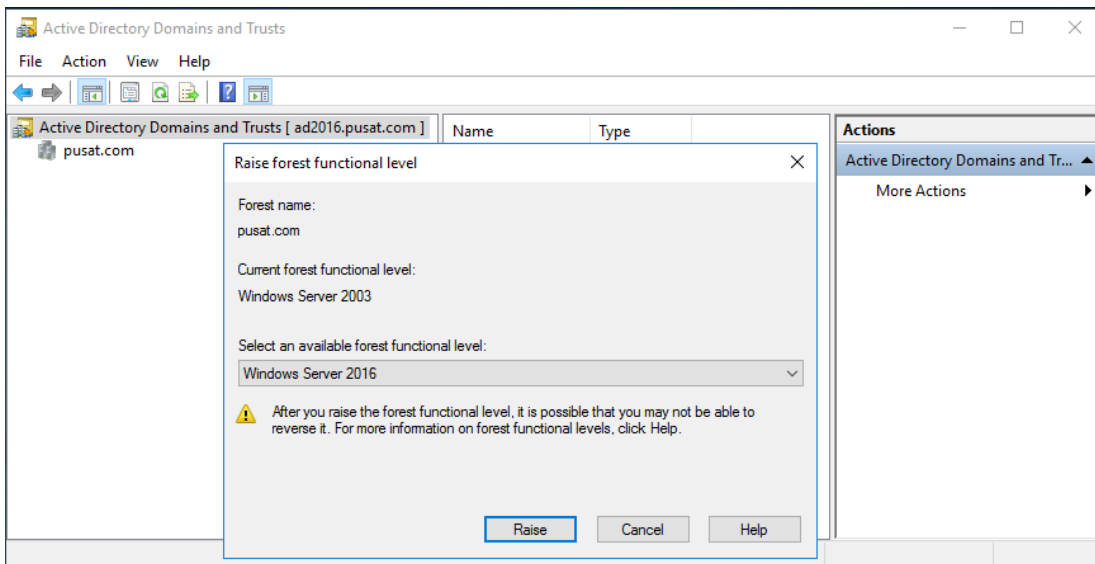

{48}_ Windows Server 2016 RODC join domain pusat.com

Hostname: rod2016, ip address: 192.168.2.3, gateway: 192.168.2.1, dns: 192.168.2.3 ; 192.168.2.1, join domain pusat.com.

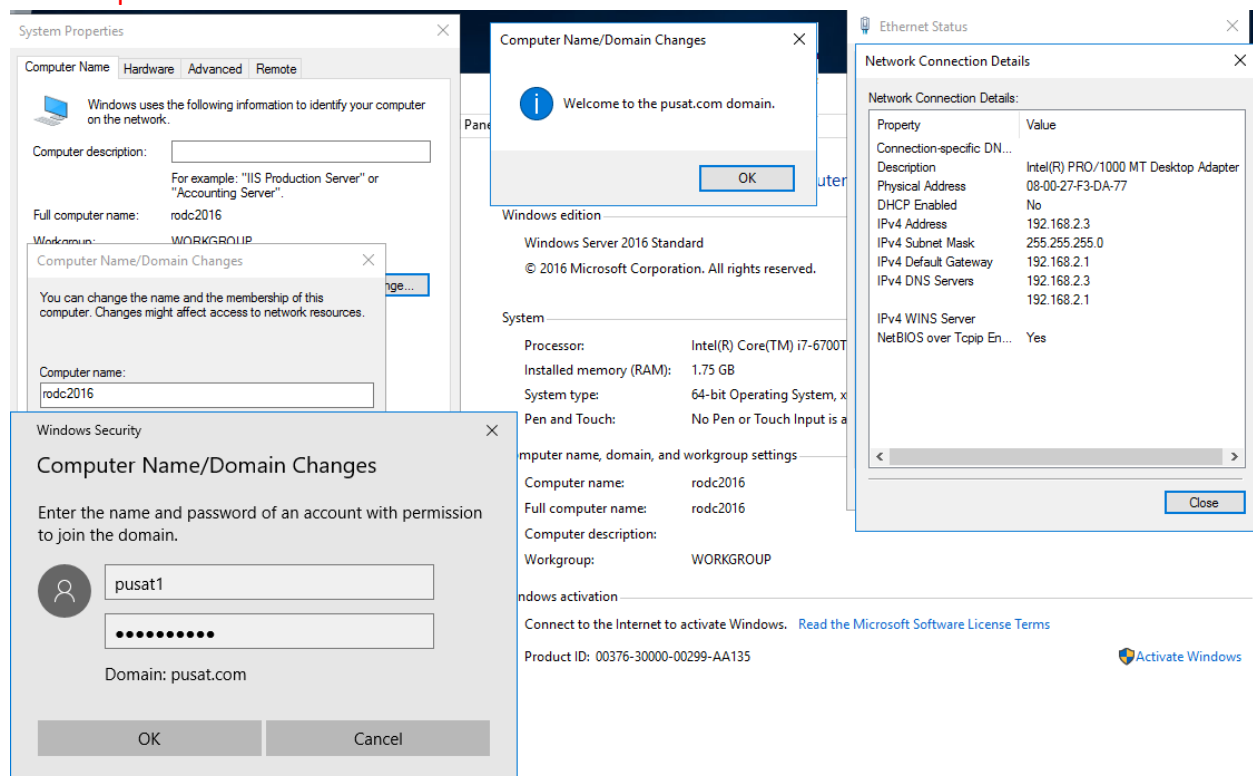
**{49}_ Install Active Directory Windows Server 2016 RODC**

Server Manager, Add Roles and Features

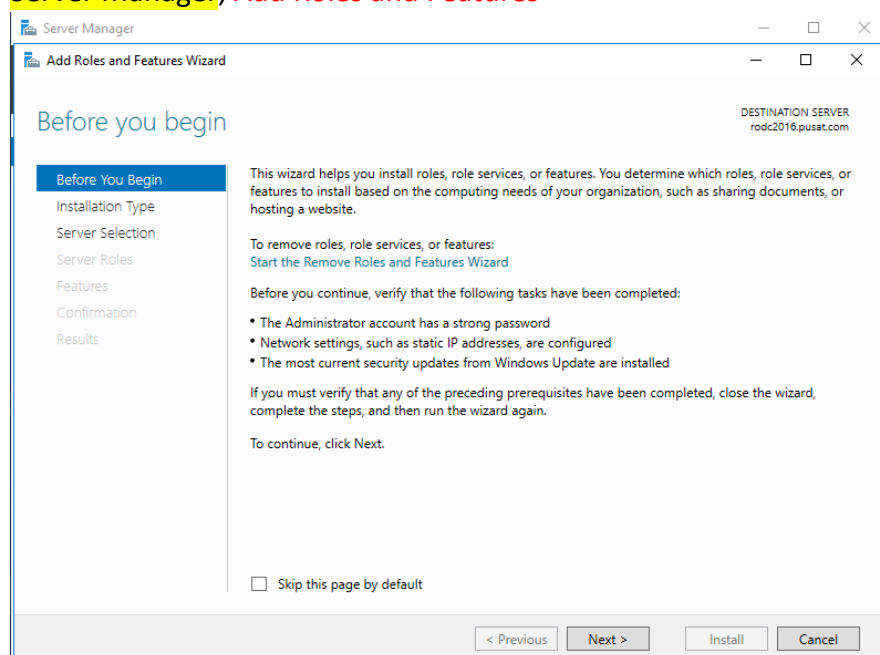

Select installation type: Role-based or feature-based installation

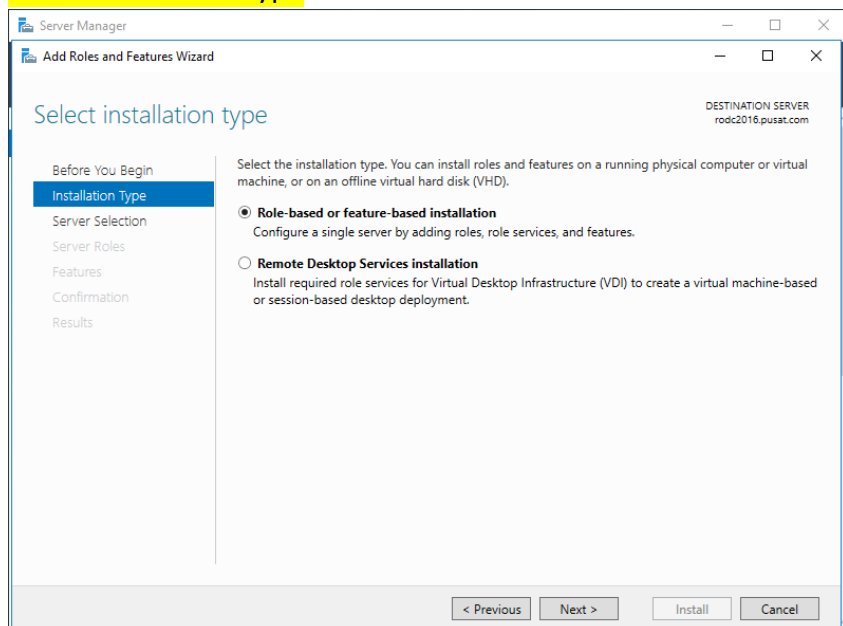

Select destination server: rodc2016.pusat.com

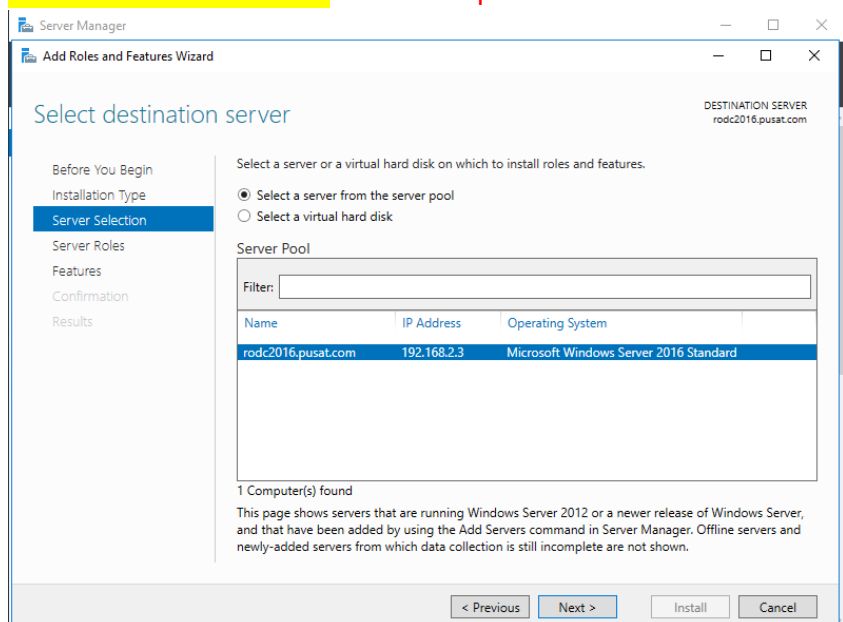

Server Roles: Active Directory Domain Services

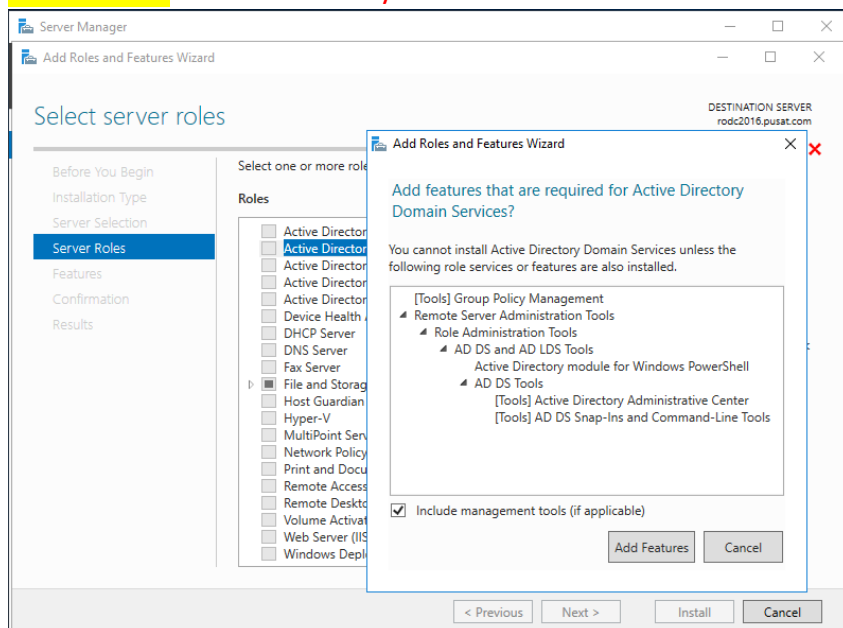

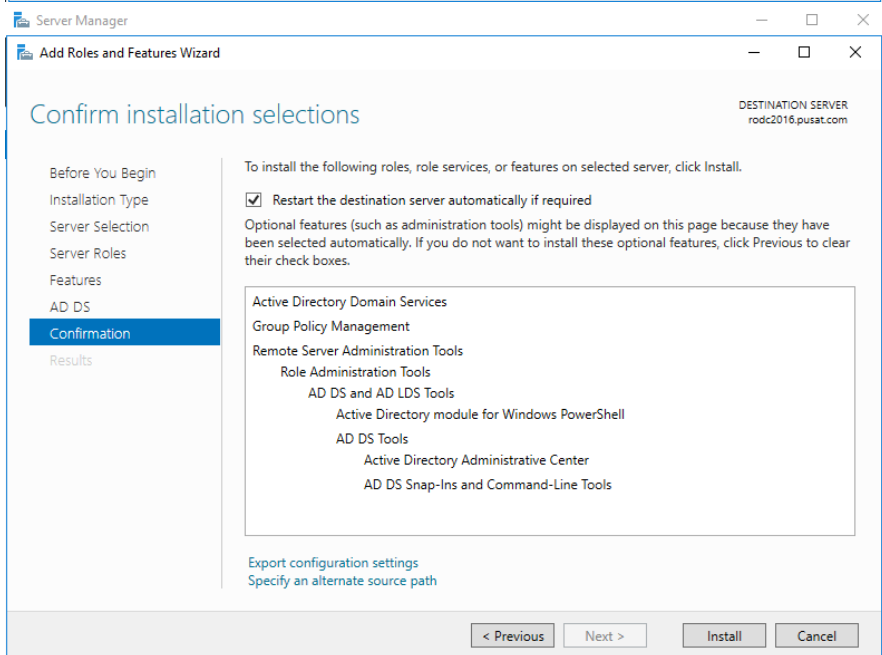
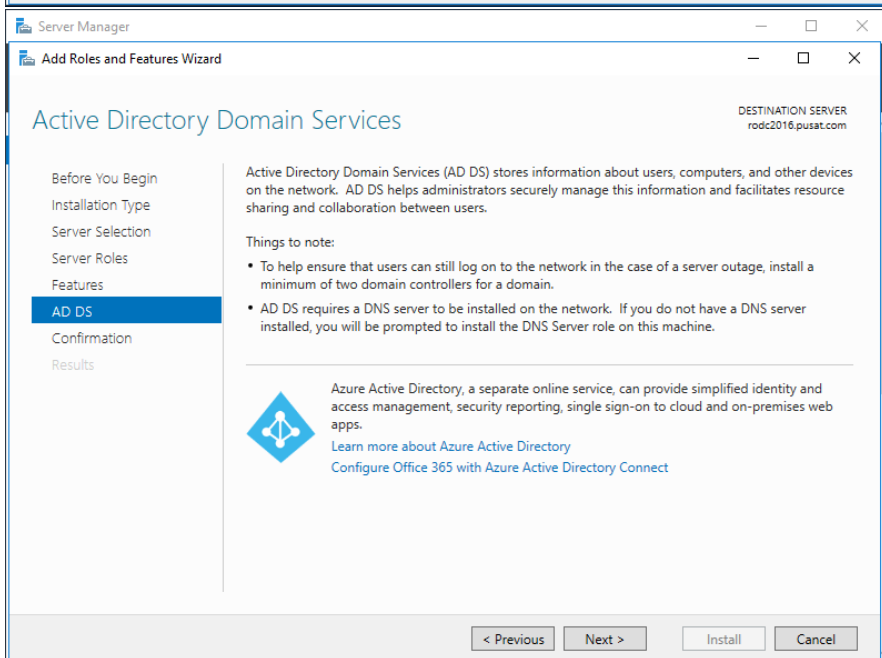
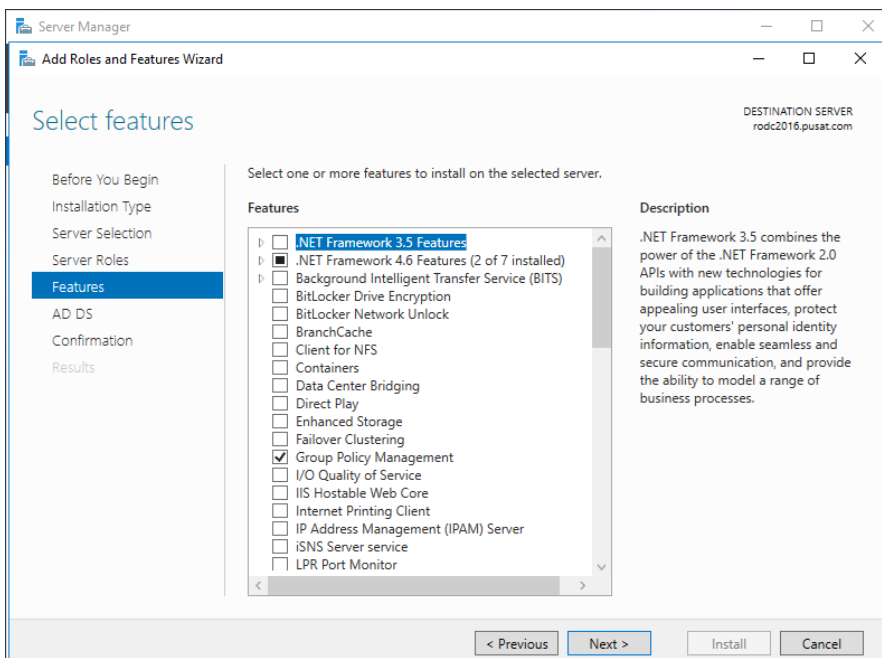

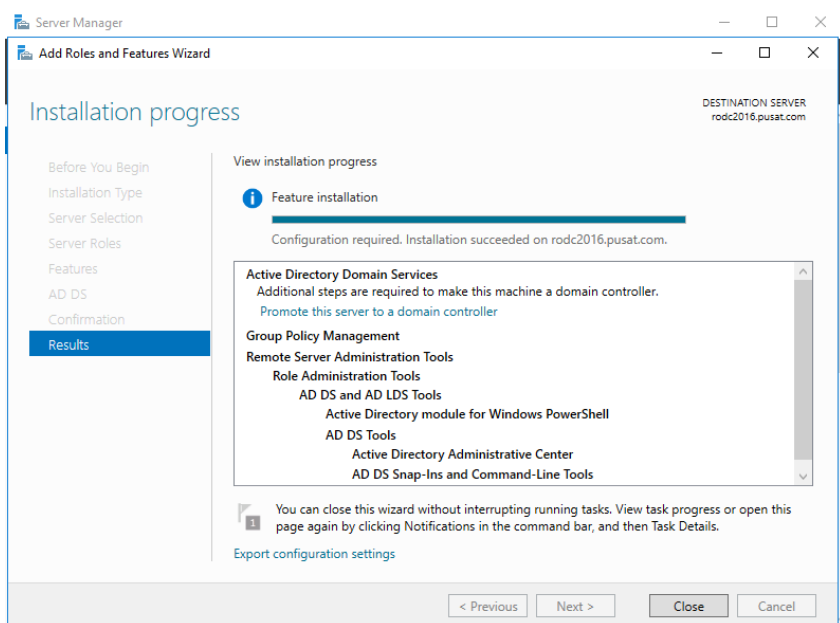

Server manager: Promote this server to a domain controller

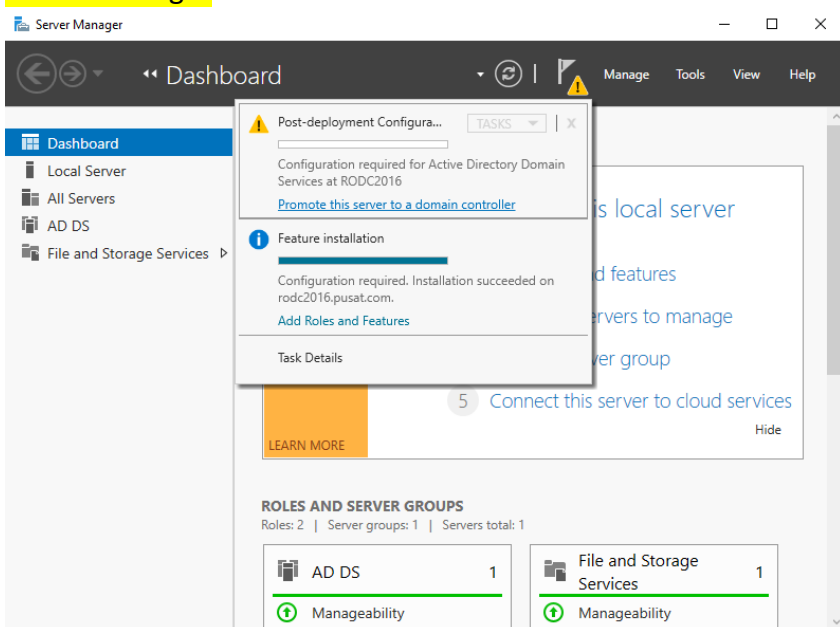

Deployment Configuration: add a domain controller to an existing domain, domain: pusat.com, user: PUSAT\administrator

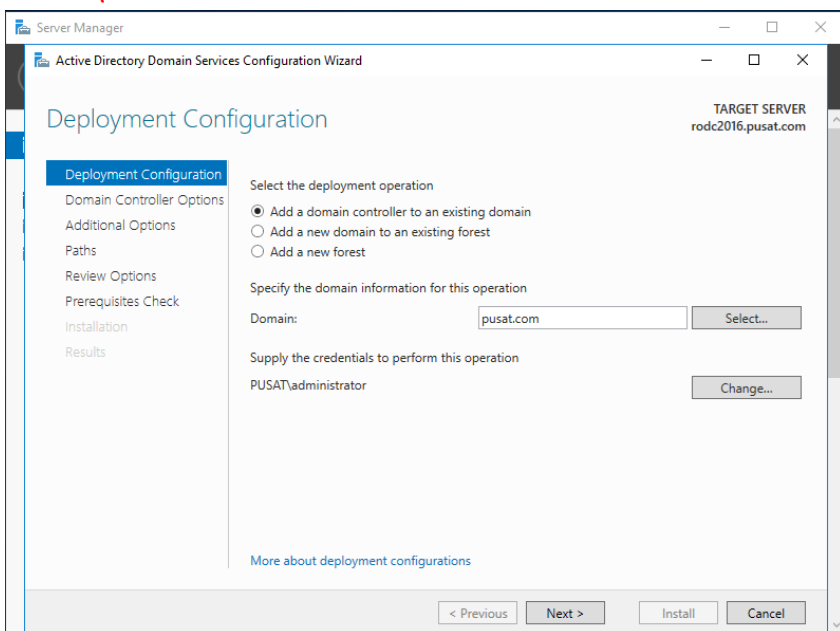

Domain Controller Options:

Domain Name System (DNS) server, Global Catalog (GC), Read only domain controller (RODC)

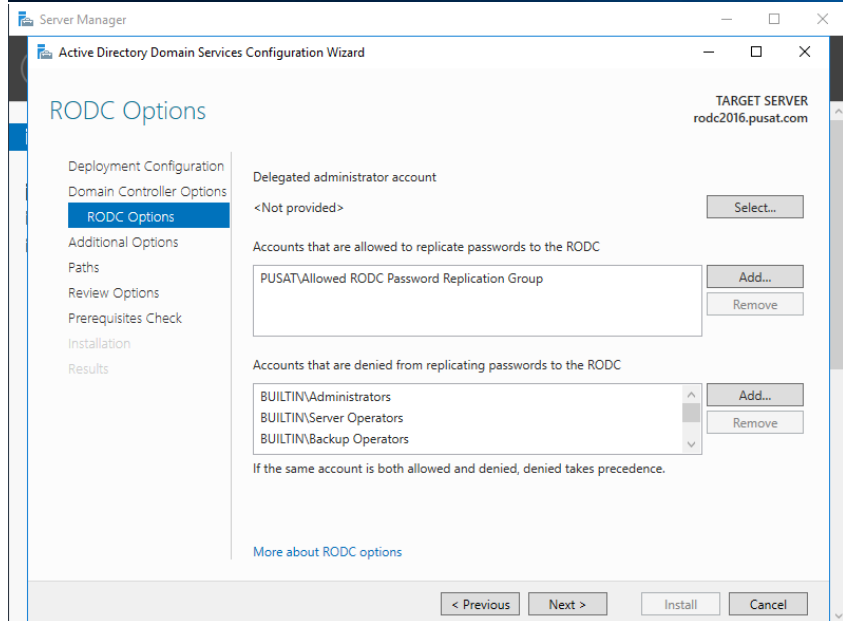
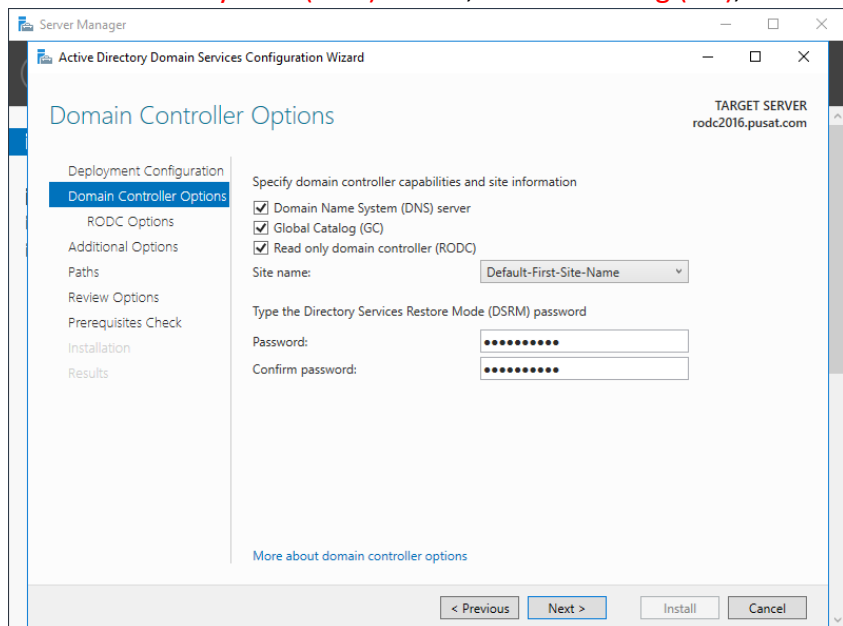

Replicate from: ad2016.pusat.com

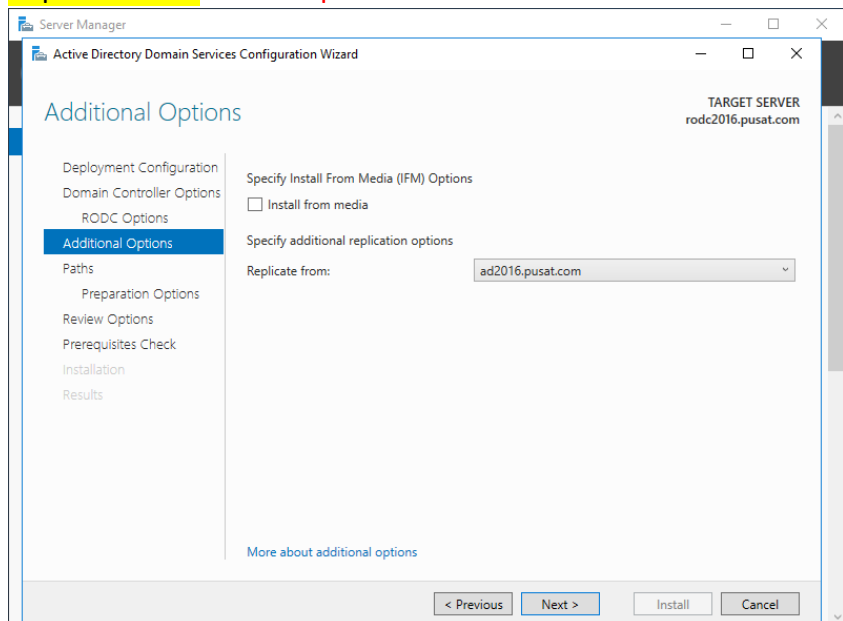

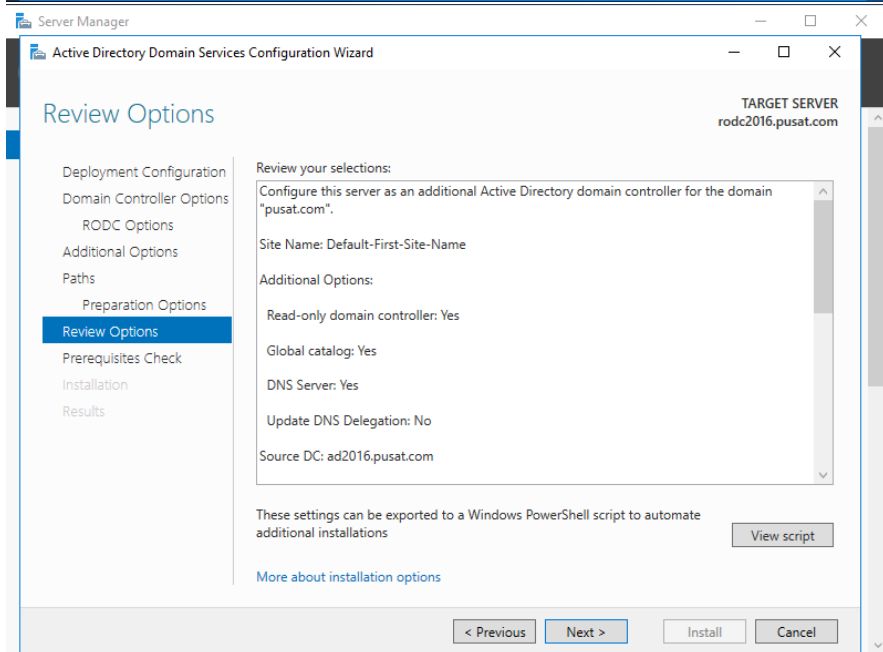
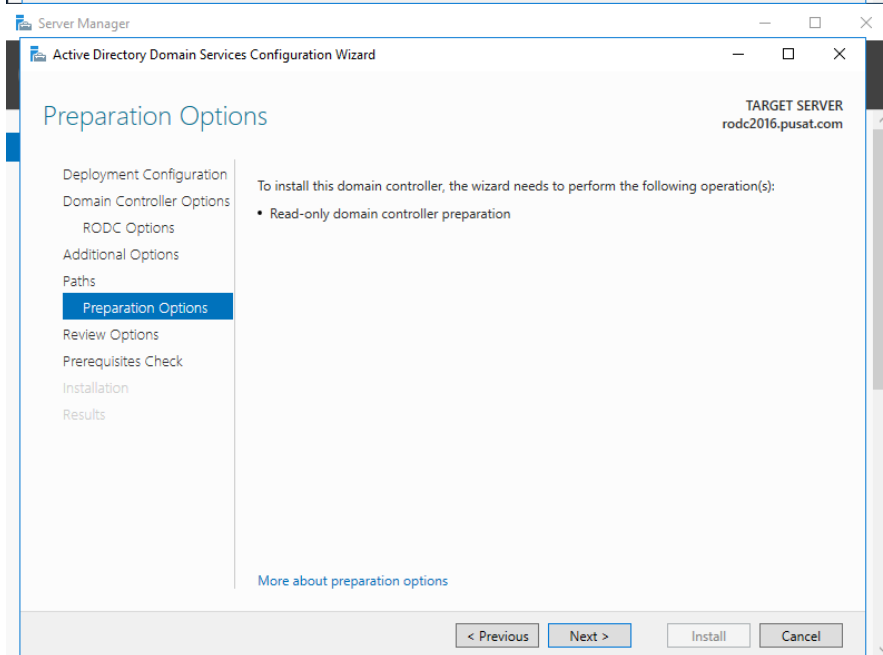
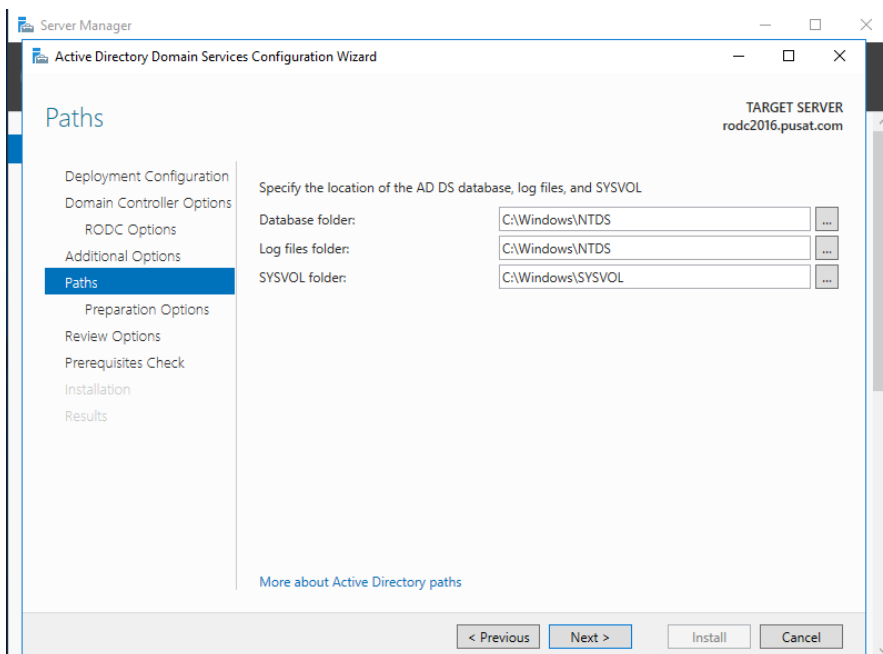

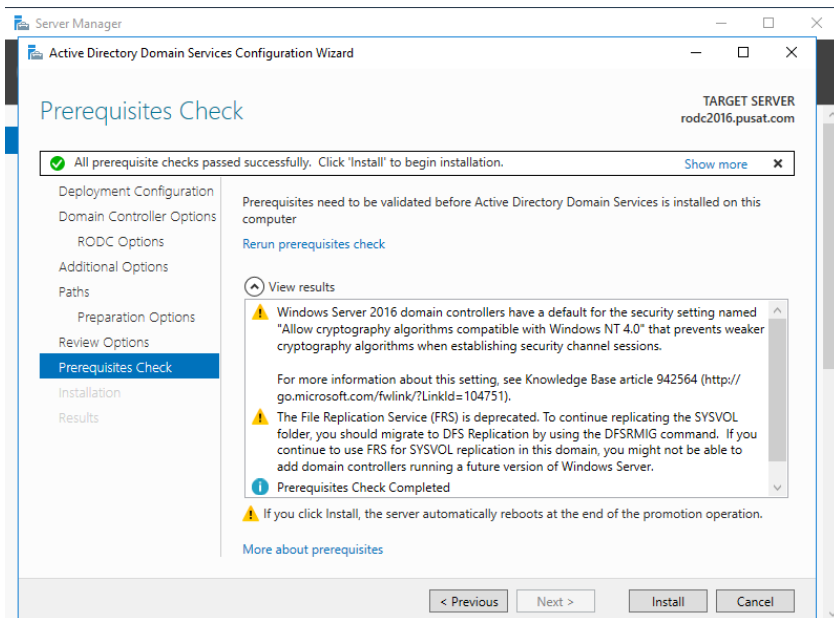

Instalasi RODC berhasil.

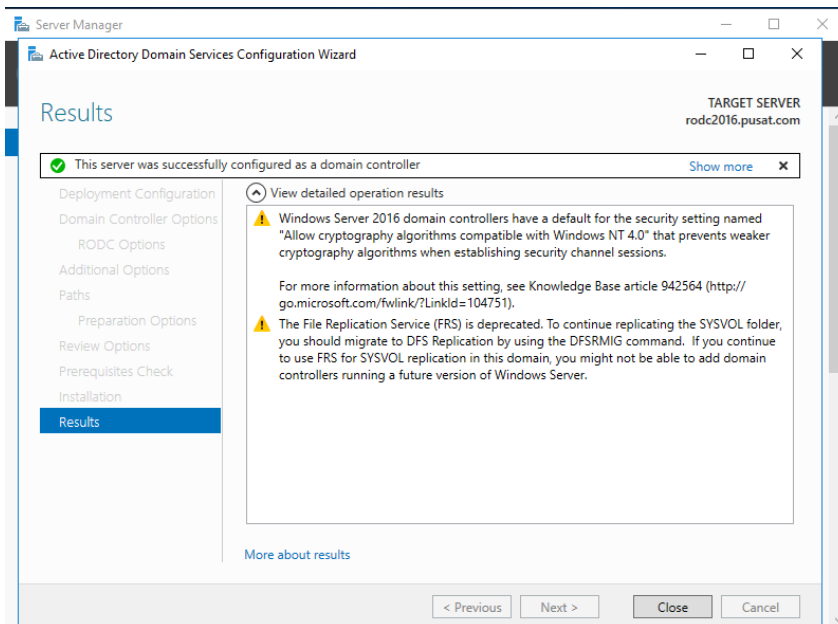

{50}_ Cek Server RODC

DNS Manager sudah tereplikasi, RODC2016 sudah join dengan AD2016

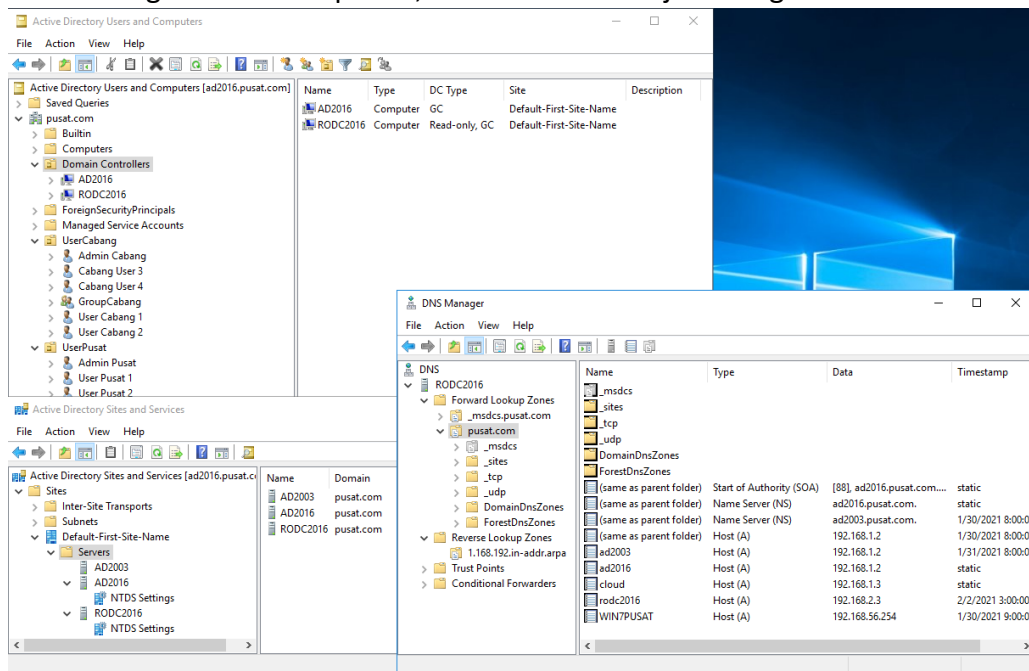

{51}_ Schedule Replikasi

Active Directory Sites and Services, RODC2016, NTDS Settings, RODC Connection (SYSVOL), Properties, General, Change Schedule.. All, Four Time per Hour.

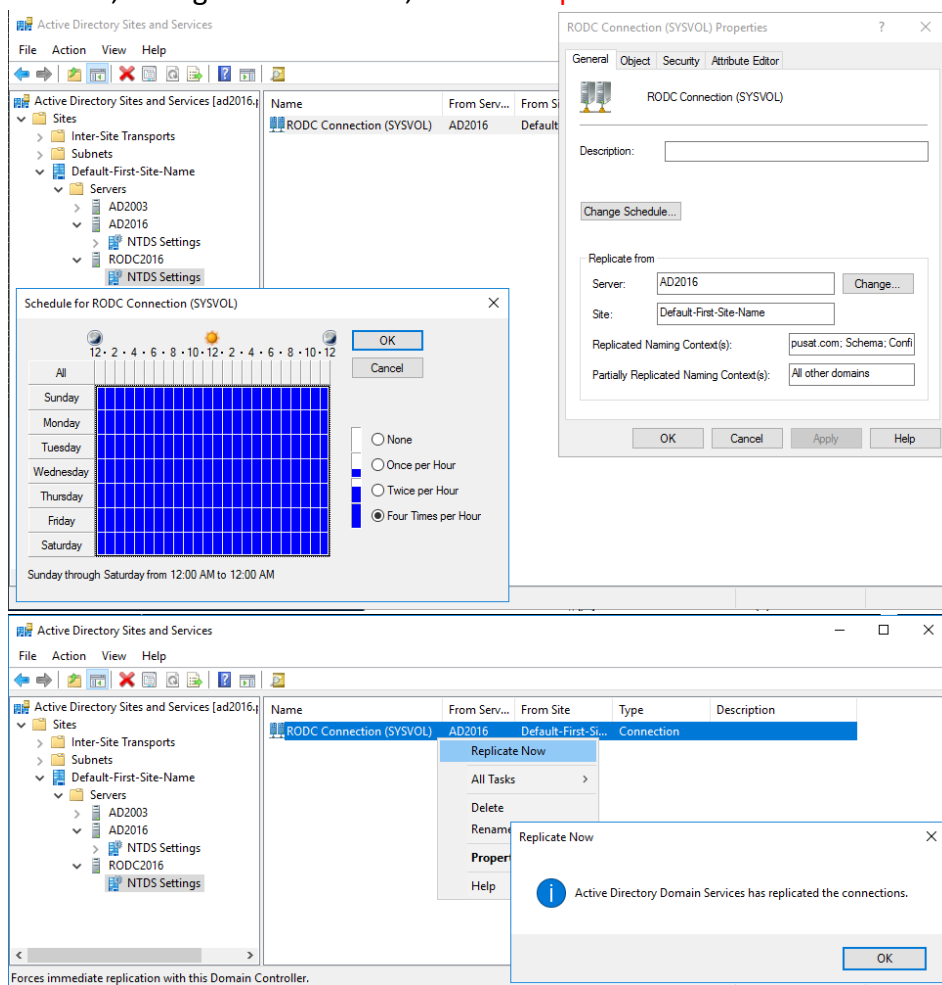

{52}_ Re-join Domain ke pusat.com

Komputer win7cabang, re-join domain ke domain pusat.com

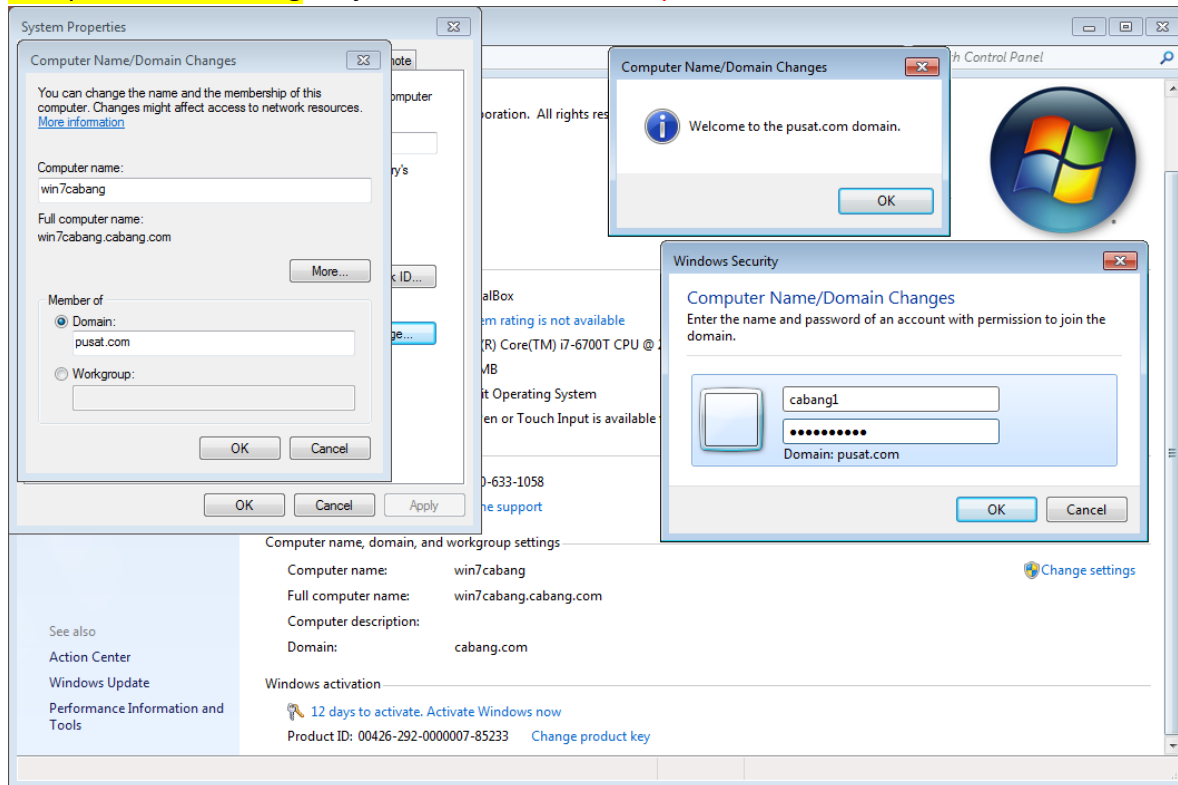

Saat akan login dengan user cabang1 di domain pusat.com maka akan disuruh untuk mengubah password terlebih dahulu.

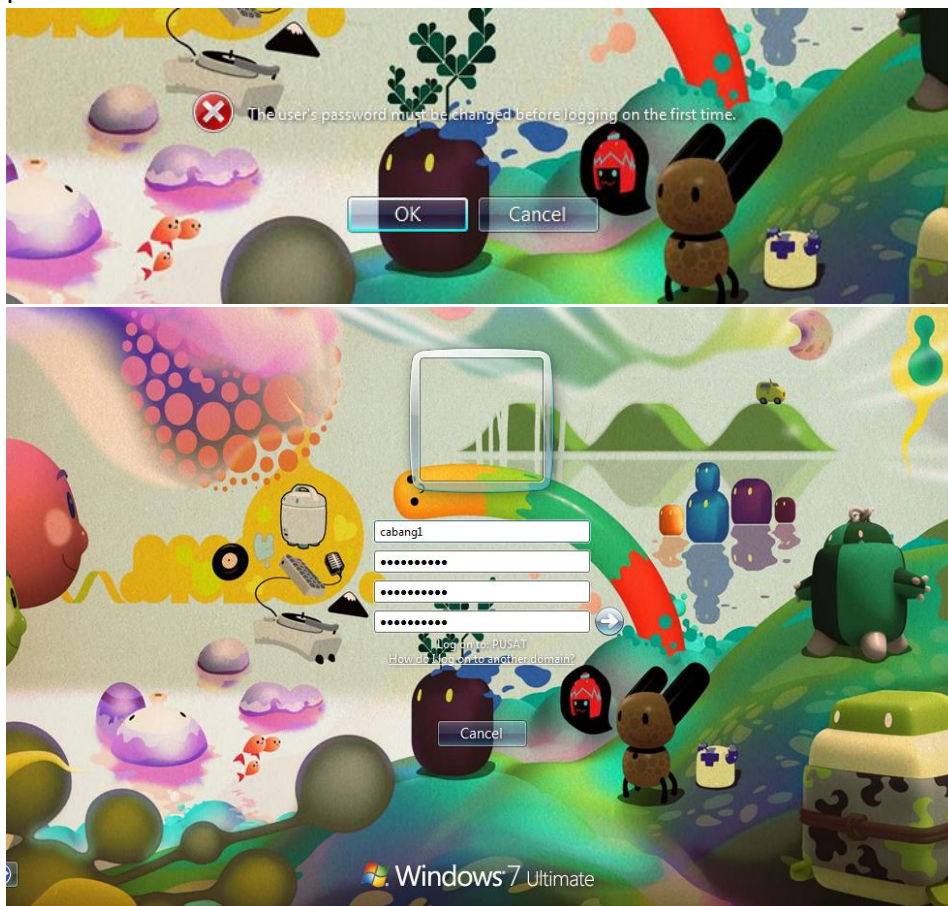

Ganti User Profile lokasi folder dengan folder lama.

- Registry Editor:** Shows the path `Computer\HKEY_LOCAL_MACHINE\SOFTWARE\Microsoft\Windows NT\CurrentVersion\ProfileList\S-1-5-21-351406134-3727805288-164476437-1609`. The right pane shows the registry value `ProfileImagePath` with data `C:\Users\cabang1.PUSAT`.
- File Explorer:** Shows the `C:\Users` directory with a list of folders including `212`, `cabang1`, `cabang1.PUSAT`, `Public`, `pusat1`, `pusat2`, and `user01`.
- Command Prompt:** Shows the execution of `whoami /user` and `cmd` commands. The output of `whoami /user` is:

```
USER INFORMATION
User Name      SID
-----
pusat\cabang1  S-1-5-21-351406134-3727805288-164476437-1609
```

 The `cmd` command opens a new command prompt window.

An **Edit String** dialog box is open over the Command Prompt, showing the `ProfileImagePath` value name and the new data `C:\Users\cabang1`.